

M | V

MARRIOTT VERNON  
ESTATE AGENTS



Lynne Court 20-22 Birdhurst Road, South Croydon, CR2 7EA

Guide price £275,000



M | V

MARRIOTT VERNON



M | V  
MARRIOTT VERNON

# Lynne Court 20-22 Birdhurst Road

Guide price £275,000

South Croydon, CR2 7EA

\*\*\*Guide Price £275,000-£285,000\*\*\*

Marriott Vernon present to the market this two bedroom first floor flat with garage, communal gardens, share of the freehold and no onward chain. Ideally situated in a popular purpose built development close to South Croydon station and within a short distance of town centre amenities. The property offers bright and spacious accommodation with neutral interiors throughout - ideal for homeowner or investor alike. Features include a generous reception room, separate well equipped kitchen, family bathroom, gas central heating, double glazing and inbuilt storage. Annual service charge £1620.

Accommodation comprises entrance hallway with inbuilt storage, leading into the reception room with with ample space for relaxing, entertaining and dining. The separate kitchen comprises a range of matching wall and base units with work surfaces incorporating inset sink unit, gas hob with overhead extractor, electric oven, and further space for appliances. There are two well sized bedrooms plus a family bathroom with white bath suite.

The property is superbly located close to South Croydon station offering superb connections into East Croydon mainline station, Central London and the surrounding area. Croydon town centre is close-by providing an array of shops and amenities, as well as leisure facilities including a cinema complex. The 'Restaurant Quarter' is also just a stroll away for a diverse selection of bars and restaurants. The area is also well served by good schools and open spaces.

Viewings are highly recommended.







Lynne Court

Private Property  
No Unauthorised  
Parking

M|V

MARRIOTT VERNON

## Floor Plans

### FIRST FLOOR

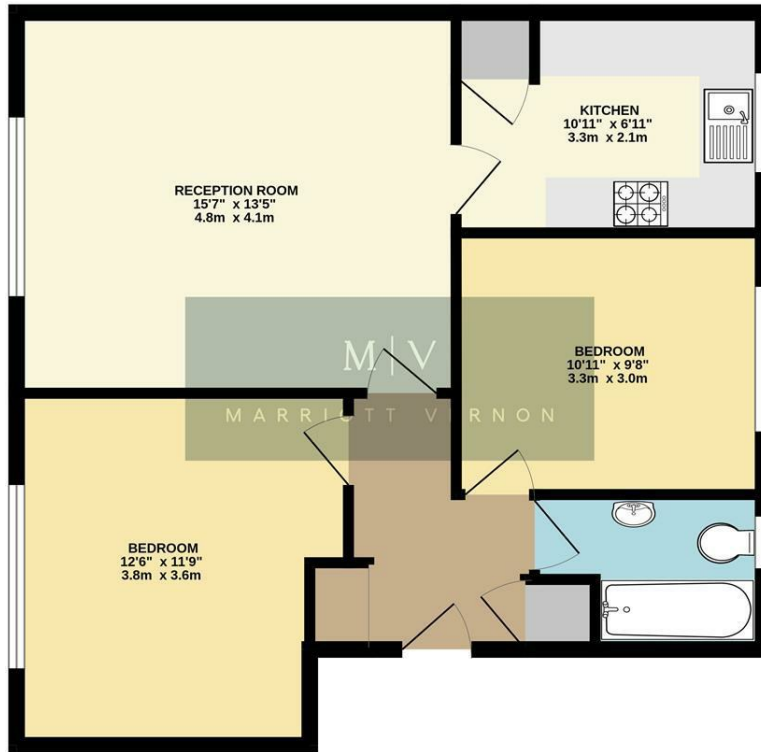

TOTAL FLOOR AREA: 638 sq.ft. (59.3 sq.m.) approx.

Whilst every attempt has been made to ensure the accuracy of the floorplan contained here, measurements of doors, windows, rooms and any other items are approximate and no responsibility is taken for any error, omission or mis-statement. This plan is for illustrative purposes only and should be used as such by any prospective purchaser. The services, systems and appliances shown have not been tested and no guarantee as to their operability or efficiency can be given.  
Made with Metropix ©2026

## Location Map

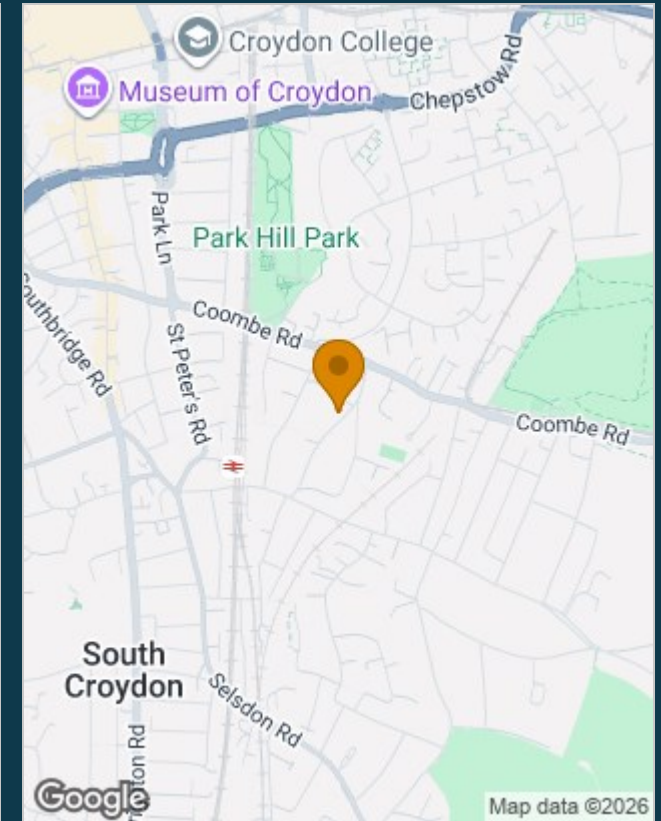

Energy Efficiency Rating		
	Current	Potential
Very energy efficient - lower running costs		
(92 plus) <b>A</b>		
(81-91) <b>B</b>		
(69-80) <b>C</b>		
(55-68) <b>D</b>		
(39-54) <b>E</b>		
(21-38) <b>F</b>		
(1-20) <b>G</b>		
Not energy efficient - higher running costs		
<b>England &amp; Wales</b>	EU Directive 2002/91/EC	

## Viewing

Please contact our Marriott Vernon Estate Agents Office on 0208 657 7778 if you wish to arrange a viewing appointment for this property or require further information.

The particulars are set out as a general outline only for the guidance of intended purchasers or lessees, and do not constitute, any part of a contract. Nothing in these particulars shall be deemed to be a statement that the property is in good structural condition or otherwise nor that any of the services, appliances, equipment or facilities are in good working order. Purchasers should satisfy themselves of this prior to purchasing.