

SIR HENRY PARKES ROAD,

COVENTRY, CV5 6BJ

£2,280 PER MONTH

SIR HENRY PARKES ROAD

4 2 1 D

PROMINENCE ESTATES

STUDENT PROPERTY – SIR HENRY PARKES ROAD – FURNISHED – AVAILABLE NEXT ACADEMIC YEAR

Situated in the popular student area of Canley, Coventry, this furnished student property on Sir Henry Parkes Road is ideally located within walking distance of the University of Warwick.

The property is offered fully furnished, providing comfortable and convenient accommodation for students looking to secure their home for the next academic year. Please note that bills are not included in the rental price.

Ideally positioned close to a range of local amenities, including shops, supermarkets, takeaways and excellent transport links, the property offers easy access to Cannon Park Shopping Centre, the University of Warwick and Coventry City Centre.

This property is an excellent choice for students looking for accommodation in a convenient and popular location.

Available for the next academic year – early viewings are highly recommended to avoid disappointment!













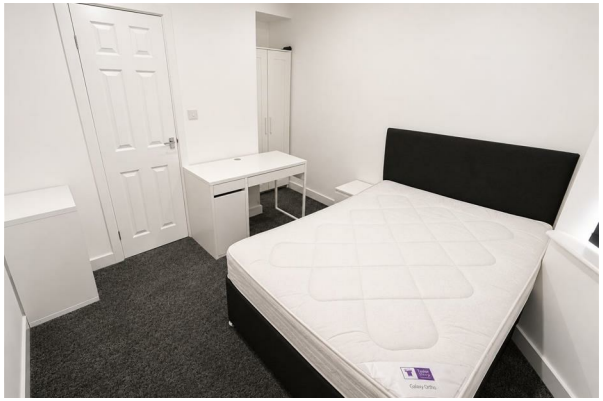



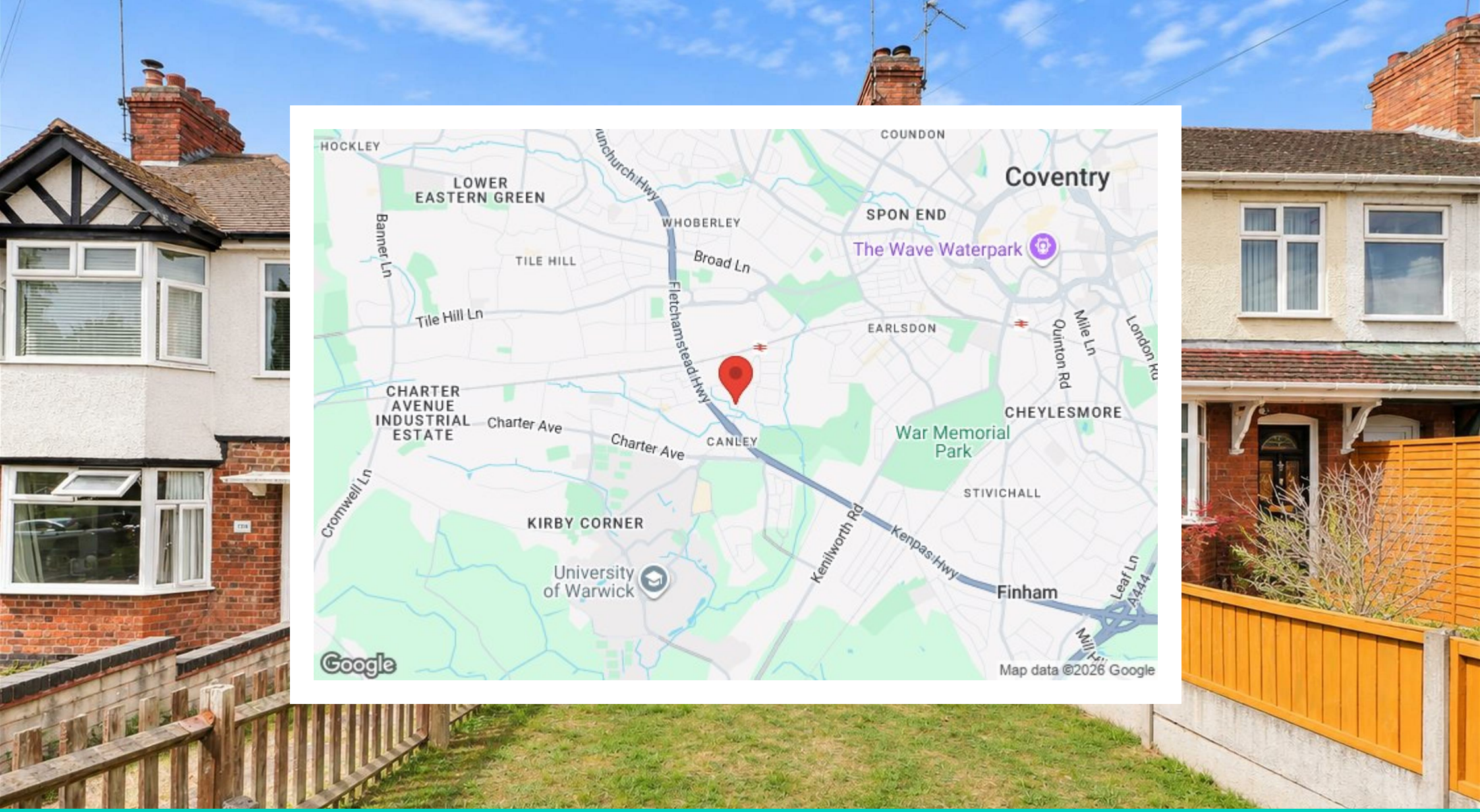

Prominence Estates
5 Queen Isabels Avenue,
Cheylesmore,
Coventry,
CV3 5GE

02476 309 826
lettings@prominenceestates.com
www.prominenceestates.com

PROMINENCE
ESTATES