

PROMINENCE
ESTATES

★★★★★

RESIDENTIAL
PROPERTY EXPERTS

COVENTRY, WARWICKSHIRE
& LEAMINGTON SPA

CENTENARY ROAD,

COVENTRY, CV4 8GF

£4,500 PER MONTH

CENTENARY ROAD

7 7 1 D

PROMINENCE ESTATES

Prominence Estates are delighted to present this spacious and modern seven-bedroom student property, ideally located in the popular Canley area of Coventry, within easy reach of the University of Warwick.

The property comes fully furnished and offers seven generously sized bedrooms, each benefiting from its own private en-suite bathroom, providing students with comfort, privacy and convenience.

Situated in a sought-after student location, the property benefits from excellent transport links and easy access to local amenities, including supermarkets, shops, takeaways and other everyday essentials. Cannon Park Shopping Centre and the University of Warwick are also nearby, making this an ideal location for students.

Unihomes Bills Package Available For £170PPPW



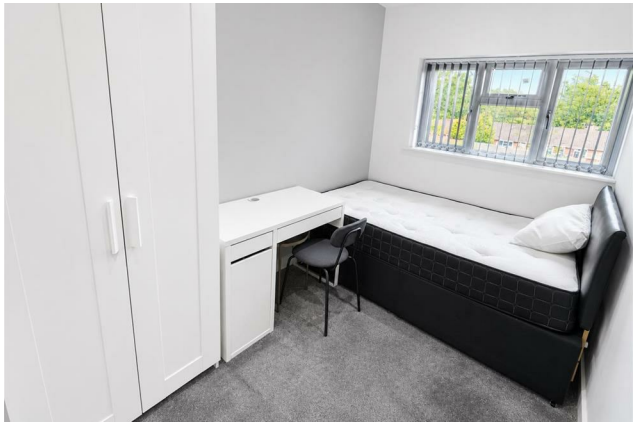





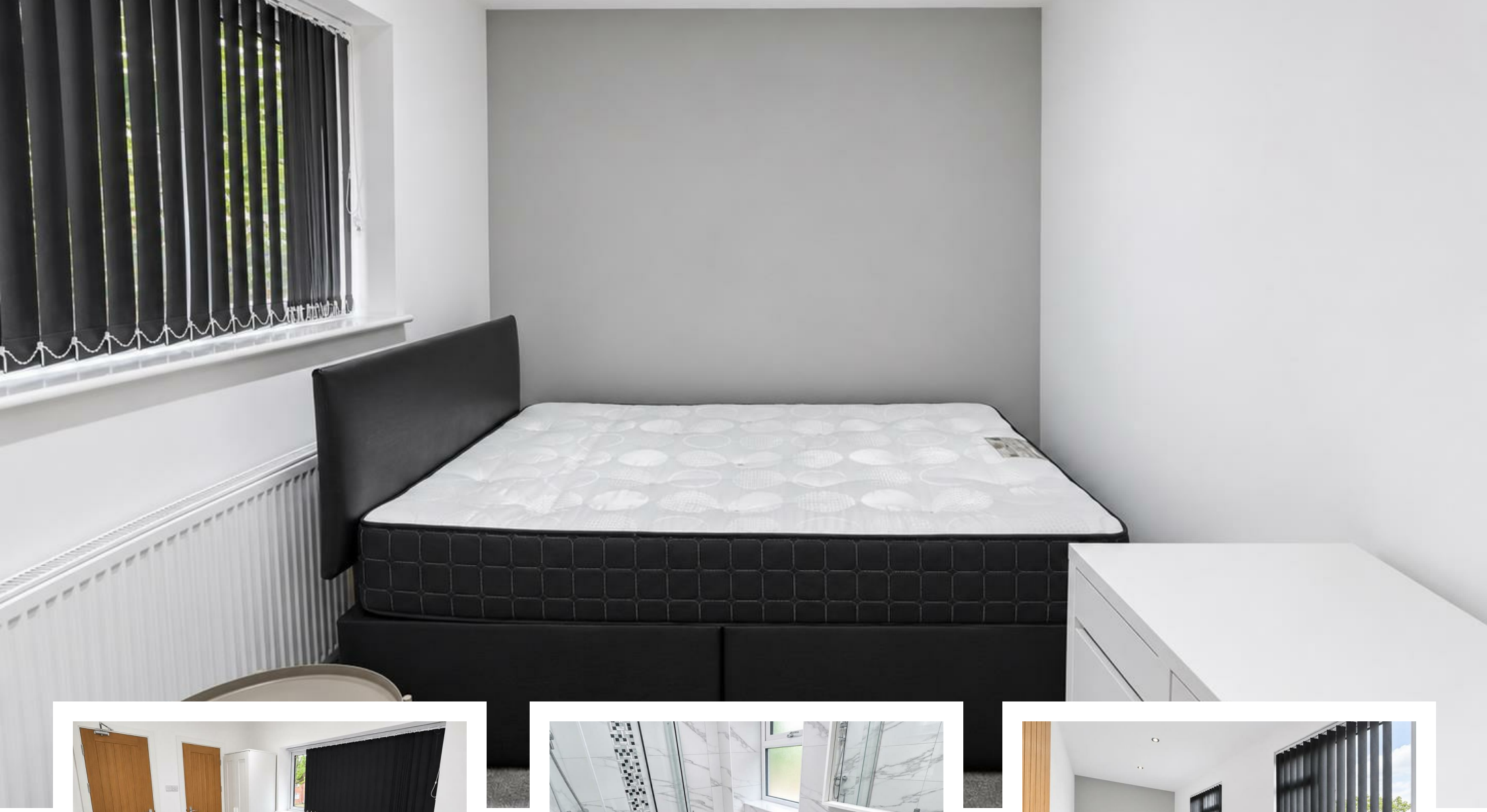







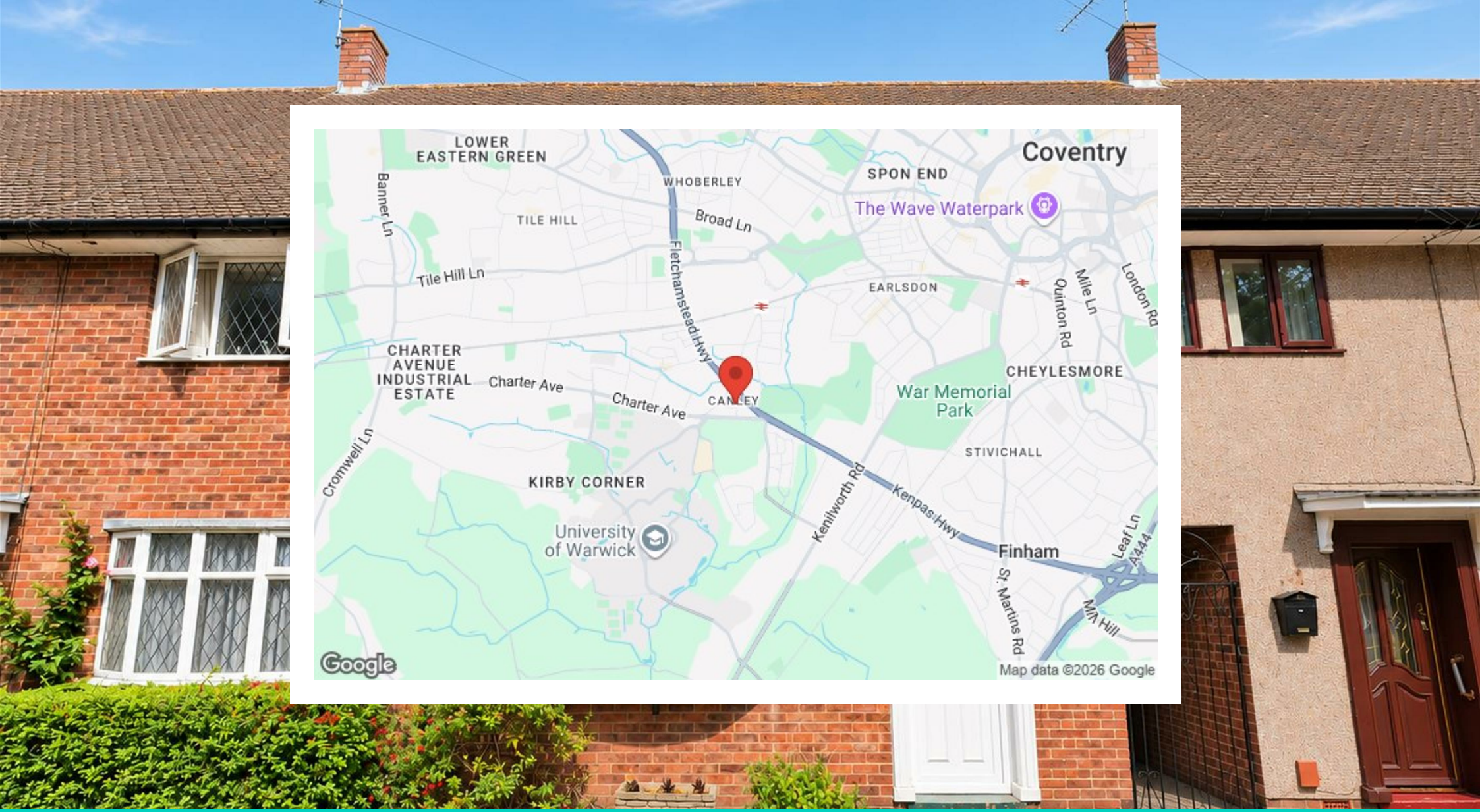

Prominence Estates
5 Queen Isabels Avenue,
Cheylesmore,
Coventry,
CV3 5GE

02476 309 826
lettings@prominenceestates.com
www.prominenceestates.com

PROMINENCE
ESTATES