

PROMINENCE ESTATES

★★★★★

RESIDENTIAL PROPERTY EXPERTS

COVENTRY, WARWICKSHIRE & LEAMINGTON SPA

SIR HENRY PARKES ROAD,

COVENTRY, CV5 6BJ

£2,280 PER MONTH

SIR HENRY PARKES ROAD

4 4 1 C

PROMINENCE ESTATES

FOUR BEDROOM STUDENT HOUSE – ALL EN-SUITE BEDROOMS – SIR HENRY PARKES ROAD, CANLEY – AVAILABLE FOR THE NEXT ACADEMIC YEAR

Prominence Estates are pleased to present this four-bedroom, four-bathroom furnished student property, ideally located on Sir Henry Parkes Road in the popular Canley area of Coventry. Available for the next academic year, this property is an excellent choice for a group of students looking to live within easy reach of the University of Warwick.

The property offers four furnished bedrooms, each benefiting from its own private en-suite bathroom, providing students with additional comfort and privacy.

Situated in a popular student location, the property benefits from excellent access to local amenities, including Tesco Superstore at Cannon Park Shopping Centre, Aldi, local convenience stores, takeaways and other everyday essentials. The University of Warwick is within easy reach, making it an ideal location for students. Canley Railway Station is also nearby, along with regular bus routes providing convenient access to Coventry City Centre and surrounding areas.

Please note that bills are not included in the rental price.





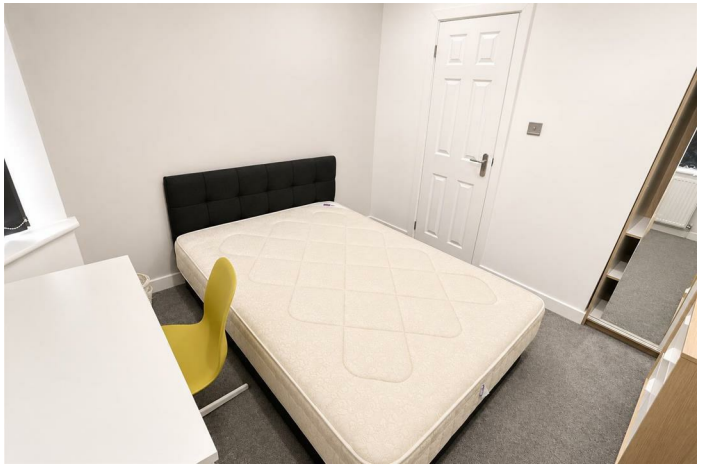









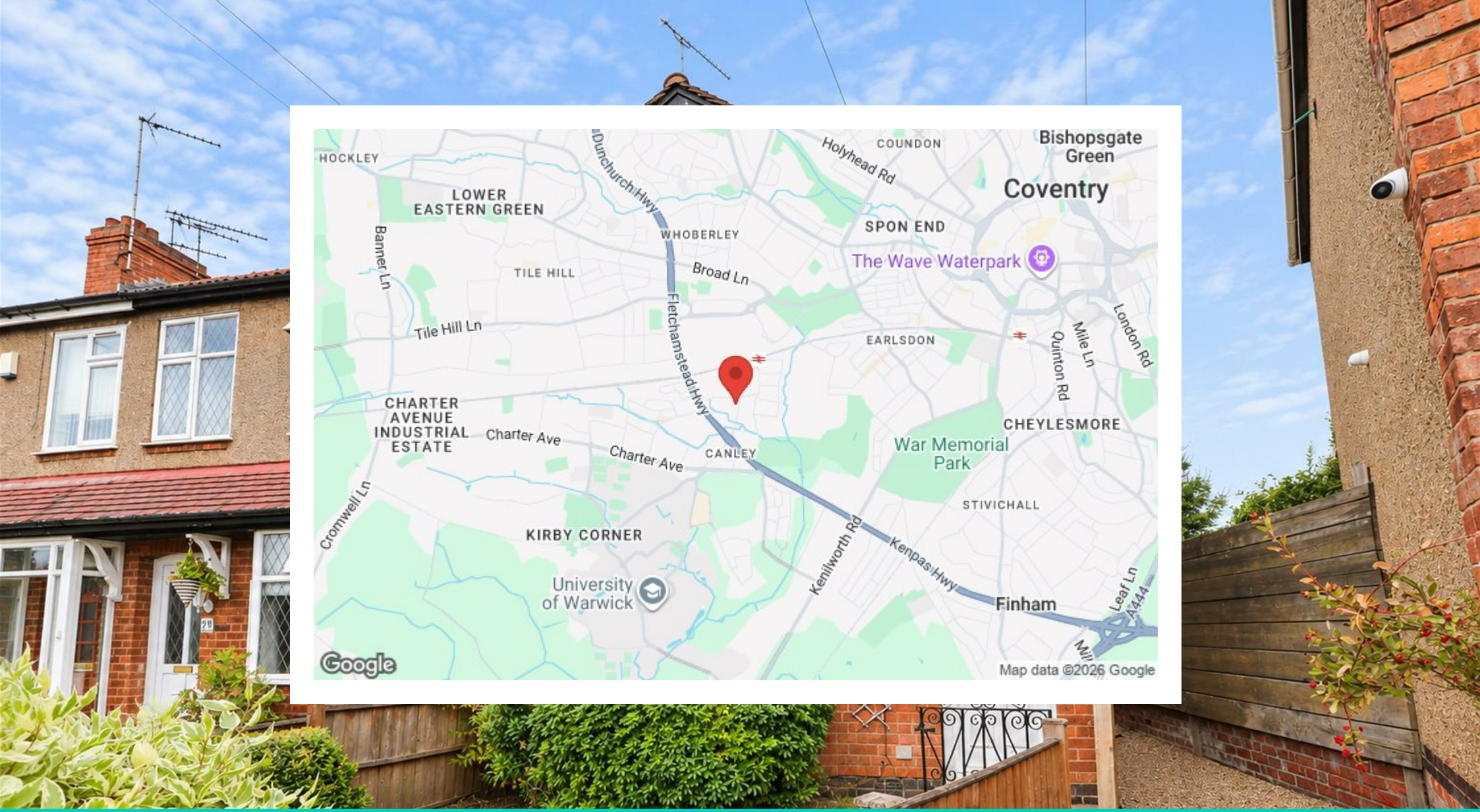

Prominence Estates
5 Queen Isabels Avenue,
Cheylesmore,
Coventry,
CV3 5GE

02476 309 826
lettings@prominenceestates.com
www.prominenceestates.com

PROMINENCE
ESTATES