

PCM
£1,000 PCM

Whitchurch Road,
Heath, Cardiff,
CF14 3JR

THOMAS H WOOD

2 Bedrooms
Apartment

A converted period property, this is an attractive two double bedroom ground floor apartment well presented throughout. Great central location on Whitchurch Rd near the flyover and only 500m from UHW. Off road parking to rear with small garden area. City centre within 2km / shops and cafes all very nearby. Furnished. Gas central heating. EPC rating D. Council Tax band C. Available November 2026 for initial minimum twelve month term.

Features

- Converted Period Property/Modernised Ground Floor Flat
- Two Double Bedrooms/Spacious Living Room
- Newly Decorated Throughout
- Furnished//Gas Central Heating
- Council Tax C/EPC Rating D
- Off Road Parking Space to Rear via Small Private Garden
- Central Location Near Flyover and UHW
- City Centre within 2km / Shops and Cafes Nearby
- Available November 2026/Minimum Twelve Month Term





Information

- Tenure:
- Council Tax Band: C
- Floor Area: 0.00 sq ft
- Current EPC Rating: D
- Potential EPC Rating: C









2 BEDROOMS

1 BATHROOMS

1 RECEPTION ROOMS

ENERGY RATING: D

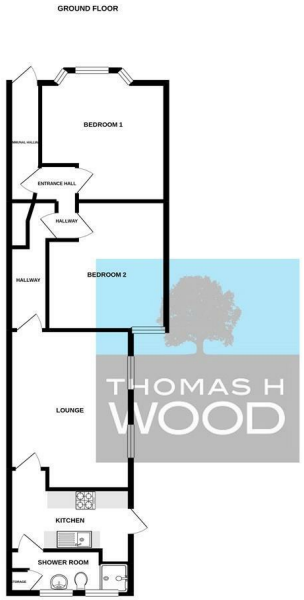

Whilst every attempt has been made to ensure the accuracy of the floorplan contained here, measurements of doors, windows, rooms and any other items are approximate and no responsibility is taken for any error, omission or mis-statement. This plan is for illustrative purposes only and should be used as such by any prospective purchaser. The services, systems and appliances shown have not been tested and no guarantee as to their operability or efficiency can be given.
Made with Metropix ©2021



Agents Note: Whilst every care has been taken to prepare these sales particulars, they are for guidance purposes only. All measurements are approximate are for general guidance purposes only and whilst every care has been taken to ensure their accuracy, they should not be relied upon and potential buyers are advised to recheck the measurements

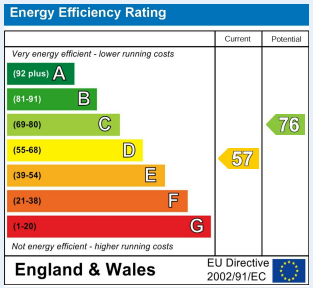

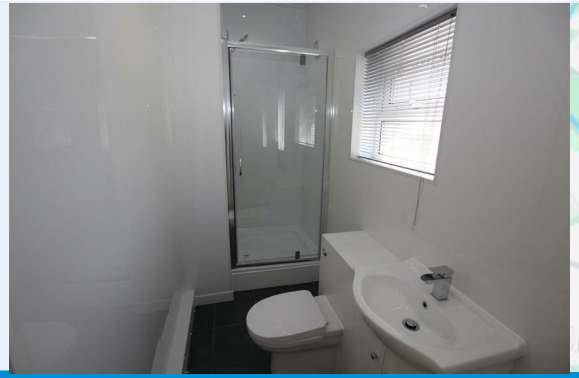

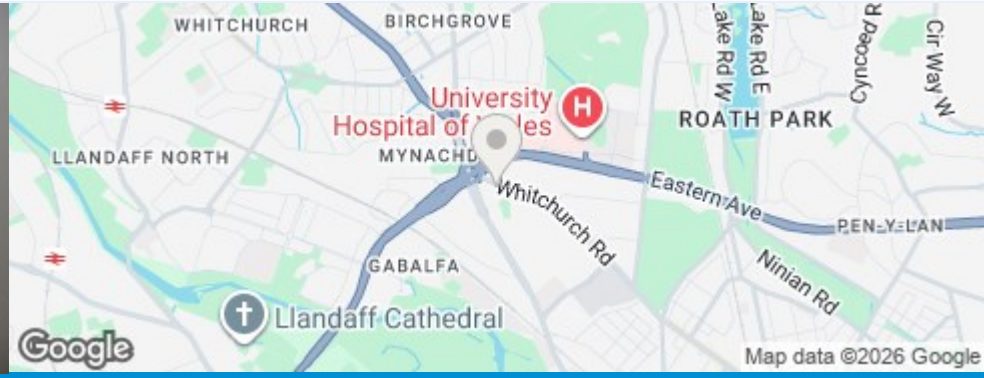

THOMAS H WOOD

CONTACT

sales@thomashwood.com
02920 626 252
thomashwood.com

WHITCHURCH BRANCH

14 Park Road,
Whitchurch
CF14 7BQ

RADYR BRANCH

5 Station Road,
Radyr, Cardiff
CF15 8AA