ORLANDO REID
LONDON

Corniche, Albert Embankment, Block B, SE1

£5,000 PCM

SUMMARY

A spacious 3 double bedroom apartment with private balcony on the 10th floor of Corniche, designed by the internationally acclaimed architectural practice, Foster and Partners. This unit has the right to park in the underground carpark, anywhere that is not reserved.

The Corniche presents an unparalleled London lifestyle, where exceptional five-star amenities are an everyday reality. Residents benefit from exclusive access to a serene riverside garden, a lavish swimming pool and spa for ultimate relaxation, a technologically advanced fitness centre for well-being, and a private cinema for bespoke entertainment. The 19th-floor Skyline Club Lounge serves as an exquisite retreat or an impressive setting for hosting guests, all while showcasing breathtaking cityscapes. A round-the-clock concierge team provides discreet and efficient service, ensuring a seamless living experience, further enhanced by the inclusion of secure private parking.

3

3

1

B

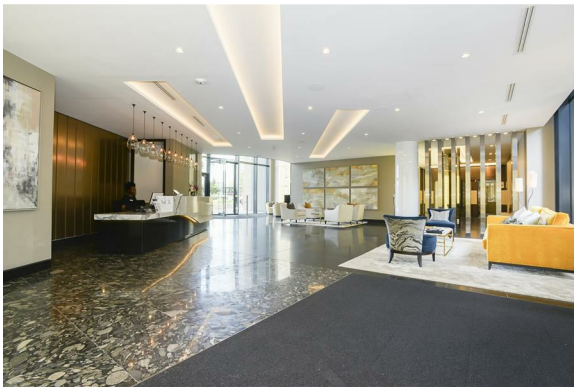

Albert Embankment

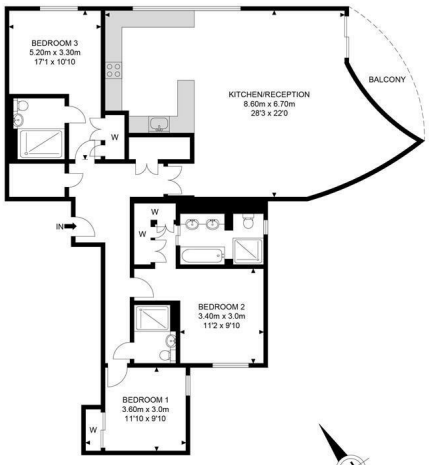

10th Floor

SPACE PHOTO

APPROX. GROSS INTERNAL FLOOR AREA 1415.45 SQ FT / 131.50 SQM
APPROX. GROSS EXTERNAL FLOOR AREA 67.81 SQ FT / 6.30 SQM

Whilst every attempt has been made to ensure the accuracy of the floor plan contained here, measurements of doors, windows, rooms and any other items are approximated and no responsibility is taken for any error, omission or mis-statement. this plan is for illustrative purposes only and should be used as such by any prospective purchaser. the service, system and appliances shown have not been tested and no guarantee as to their operability or efficiency can be given.

© SpacePhoto

Photography and Floor Plan

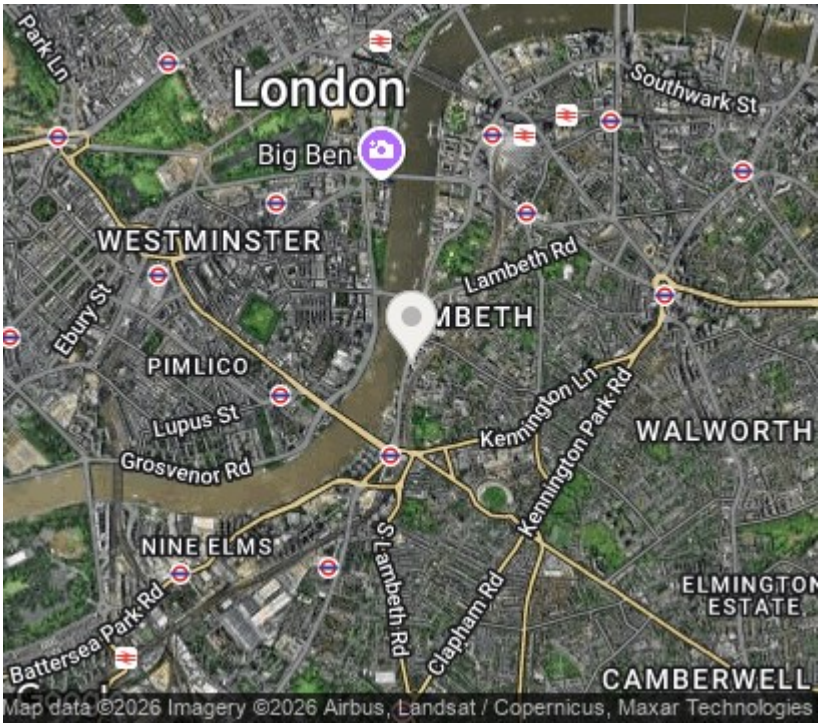

Orlando Reid Lettings 1-3 Old Town, Clapham, London, SW4 0JT

Tel: 020 7627 3197

Email: lettings@orlandoreid.co.uk

Agents Note: Whilst every care has been taken to prepare these sales particulars, they are for guidance purposes only. All measurements are approximate are for general guidance purposes only and whilst every care has been taken to ensure their accuracy, they should not be relied upon and potential buyers are advised to recheck the measurements.