3 Bed Apartment located in Clapham

£2,895

ORLANDO REID

Chelsham Road, SW4 6NW

Approx Gross Internal Area = 83.23 sq m / 896 sq ft
Garden = 77.67 sq m / 836 sq ft
Shed = 2.41 sq m / 26 sq ft
Total = 163.31 sq m / 1758 sq ft

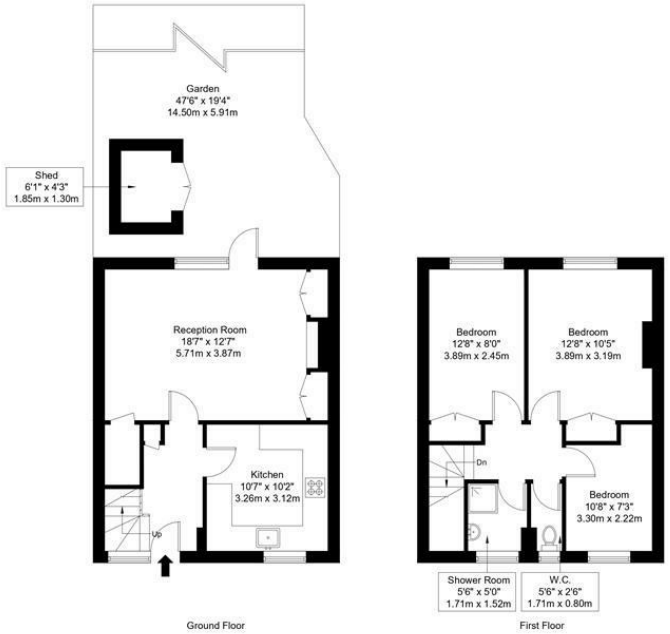

Ref :

Copyright BLEU PLAN

The Floor plan is not to scale and measurements and areas shown are approximate and therefore should be used for illustrative purposes only. The plan has been prepared in accordance with the RICS code of Measuring Practice and whilst we have confidence in the information produced it must not be relied on. Maximum lengths and widths are represented on the floor plan. If there is any aspect of particular importance, you should carry out or commission your own inspection of the property.

Copyright @ BLEUPLAN

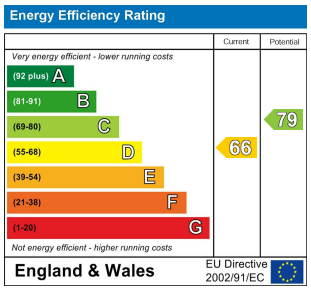

DIRECTIONS

CONTACT

1-3 Old Town
Clapham
London
SW4 0JT

E: lettings@orlandoreid.co.uk
T: 020 7627 3197
www.orlandoreid.co.uk

ORLANDO REID