

GUILDHALL

SALES & LETTINGS



12 Cromer Place

Ingol, Preston, PR2 3XR

Offers Over £40,000



Welcome to Cromer Place, a charming one bedroom second floor apartment located in the sought after area of Ingol. Perfectly suited for investors, first time buyers or those looking to downsize looking for a home that is ready to move into.

This beautifully maintained property features an entrance hallway with access to the three piece contemporary bathroom. Leading from here is access to the double bedroom. Towards the back of the property is a comfortable and inviting living room with access to the modern fitted kitchen.

Externally, the property offers a communal car park for added convenience.



Hallway 13'5" x 2'7" (4.1 x 0.8)

Living Room 15'5" x 8'6" (4.7 x 2.6)

Kitchen 7'10" x 6'2" (2.4 x 1.9)

Bedroom One 12'1" x 8'6" (3.7 x 2.6)

Bathroom 12'1" x 4'11" (3.7 x 1.5)

Area Map



Floor Plans

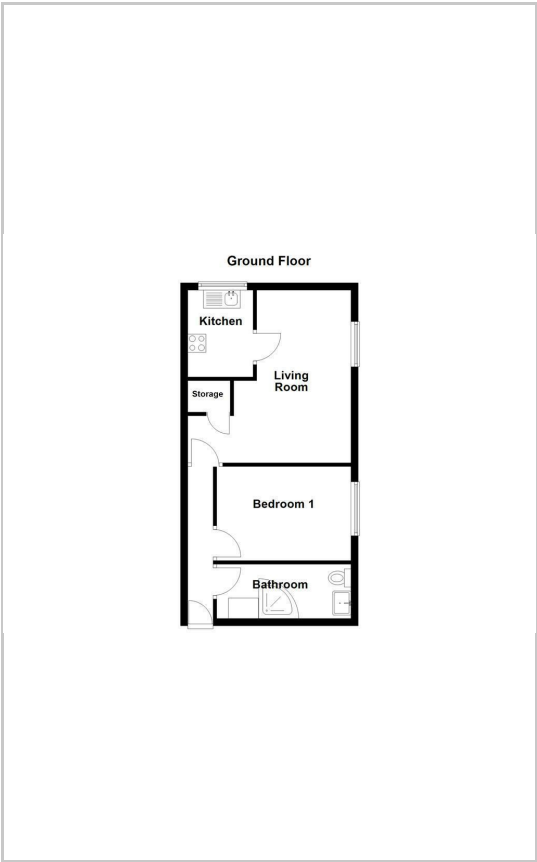

Energy Efficiency Graph

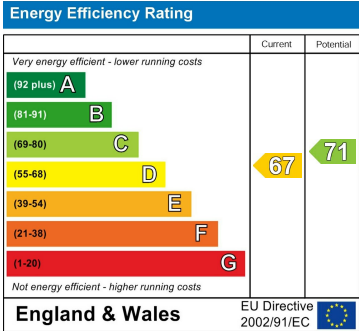

These particulars, whilst believed to be accurate are set out as a general outline only for guidance and do not constitute any part of an offer or contract. Intending purchasers should not rely on them as statements of representation of fact, but must satisfy themselves by inspection or otherwise as to their accuracy. No person in this firms employment has the authority to make or give any representation or warranty in respect of the property.