

GUILDHALL

SALES & LETTINGS



65 Inkerman Street Ashton, Preston, PR2 2AQ

Nestled in the charming area of Ashton, Preston, this delightful mid-terrace house on Inkerman Street offers a perfect blend of comfort and convenience. With two well-proportioned bedrooms, this property is ideal for small families, couples, or individuals seeking a cosy home.

Upon entering, you are welcomed into a spacious reception room that provides a warm and inviting atmosphere, perfect for relaxation or entertaining guests. The layout is designed to maximise space and light, creating a pleasant environment throughout the home.

The property features a functional bathroom, ensuring all essential amenities are readily available. The kitchen, while not specified, typically offers ample space for culinary pursuits, making it a delightful area for preparing meals.

£775

65 Inkerman Street

Ashton, Preston, PR2 2AQ



- Freehold
- Mid-Terraced Property
- Enclosed Rear Yard
- Contemporary Fitted Kitchen
- EPC Rating D
- On Street Parking

Ground Floor

Entrance

Entrance Porch

Lounge

13'1" x 13'1" (4.0 x 4.0)

Kitchen

7'10" x 13'1" (2.4 x 4.0)

First Floor

Landing

Bedroom One

8'6" x 13'1" (2.6 x 4.0)

Bedroom Two

6'10" x 10'2" (2.1 x 3.1)

Bathroom

7'10" x 10'2" (2.4 x 3.1)

External

Rear

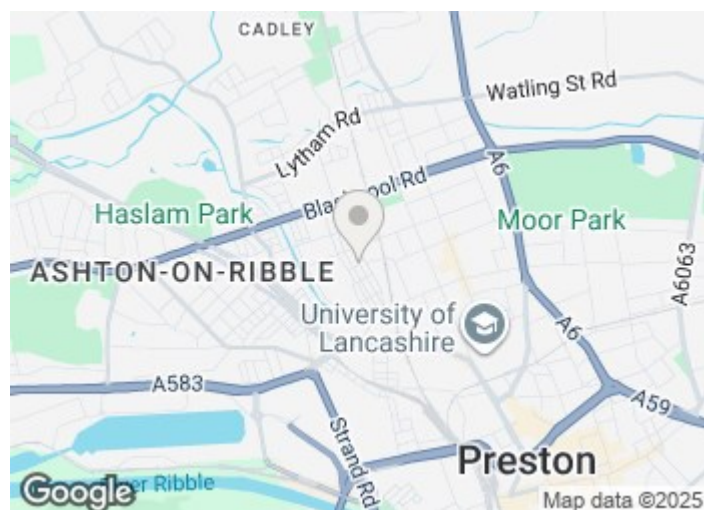

Directions





Floor Plan

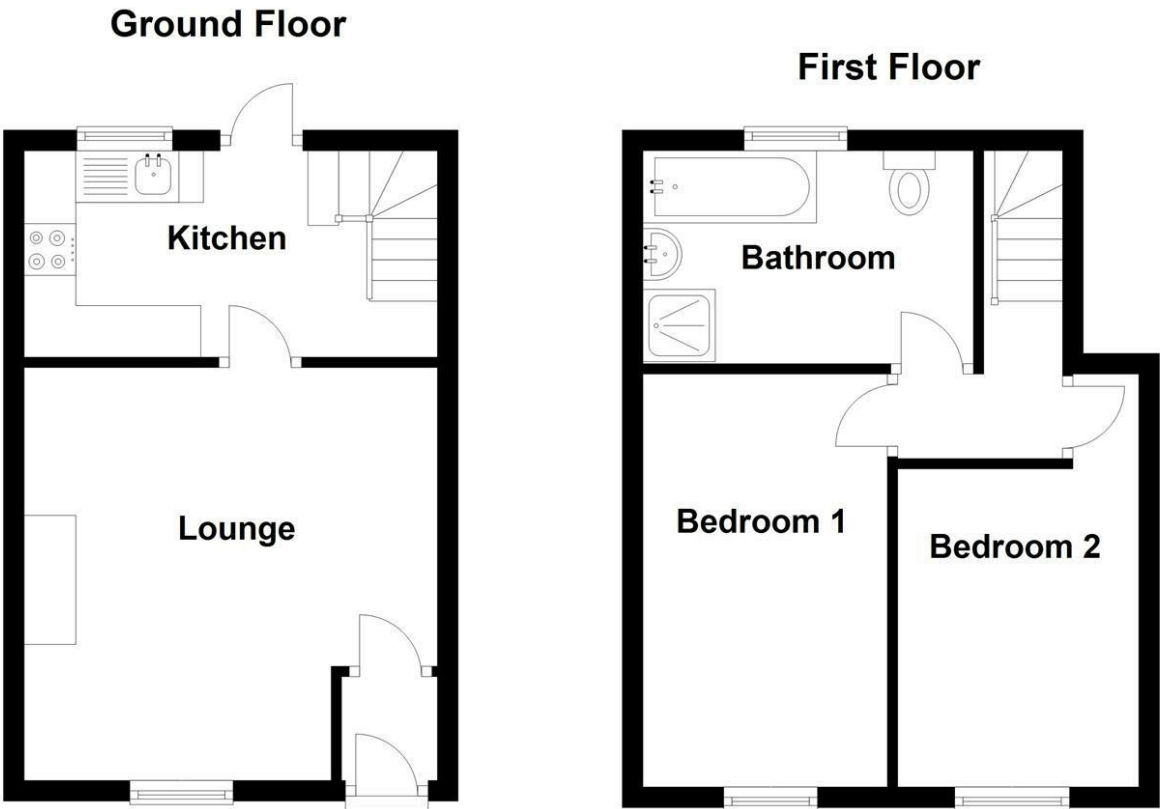

All floorplans are for guidance only. Not to scale. Please check all dimensions and shapes before making any decisions reliant upon them.
Plan produced using PlanUp.

These particulars, whilst believed to be accurate are set out as a general outline only for guidance and do not constitute any part of an offer or contract. Intending purchasers should not rely on them as statements of representation of fact, but must satisfy themselves by inspection or otherwise as to their accuracy. No person in this firms employment has the authority to make or give any representation or warranty in respect of the property.

