



19 St. James Close, Evesham, WR11 7ET

Offers in excess of £300,000





CHRISTIAN
LEWIS

19 St. James Close

Evesham, WR11 7ET

- Renovated throughout
- Scope to create parking (STPP)
- Walking distance to all of the village amenities
- Three bedrooms
- Garden
- Certainly has the WOW factor

RENOVATED THROUGHOUT IN A PEACEFUL SPOT IN THE HEART OF THE VILLAGE

If you're searching for a stylish home where you can simply move straight in and start enjoying, this property is not to be missed. Beautifully presented throughout, the house has been completely refurbished in recent years and benefits from a range of significant upgrades, including a full electrical rewire and a brand-new heating system.

The accommodation comprises an entrance porch and hallway, a recently refitted kitchen with breakfast bar and bi-folding doors, a WC with utility space, and a spacious double-aspect sitting room. Upstairs, there are three bedrooms, two of which are generous doubles, along with a modern, recently refitted family bathroom.

Externally, the property offers a large patio area and a garden that is mainly laid to lawn. Parking is available on a first-come, first-served basis, with potential to create off-road parking at the front of the property, subject to the necessary permissions.

Offers in excess of £300,000



Additional Information

Additional Information - Tenure: We understand that the property for sale is Freehold

Local Authority: Wychavon District Council

Council Tax Band: We understand that the Council Tax Band for the property is Band B.

EPC Rating: E

Disclaimer

Whilst we make enquiries with the Seller to ensure the information provided is accurate, Christian Lewis makes no representations or warranties of any kind with respect to the statements contained in the particulars which should not be relied upon as representations of fact. All representations contained in the particulars are based on details supplied by the Seller. Your Conveyancer is legally responsible for ensuring any purchase agreement fully protects your position. Please inform us if you become aware of any information being inaccurate.







Floor Plans

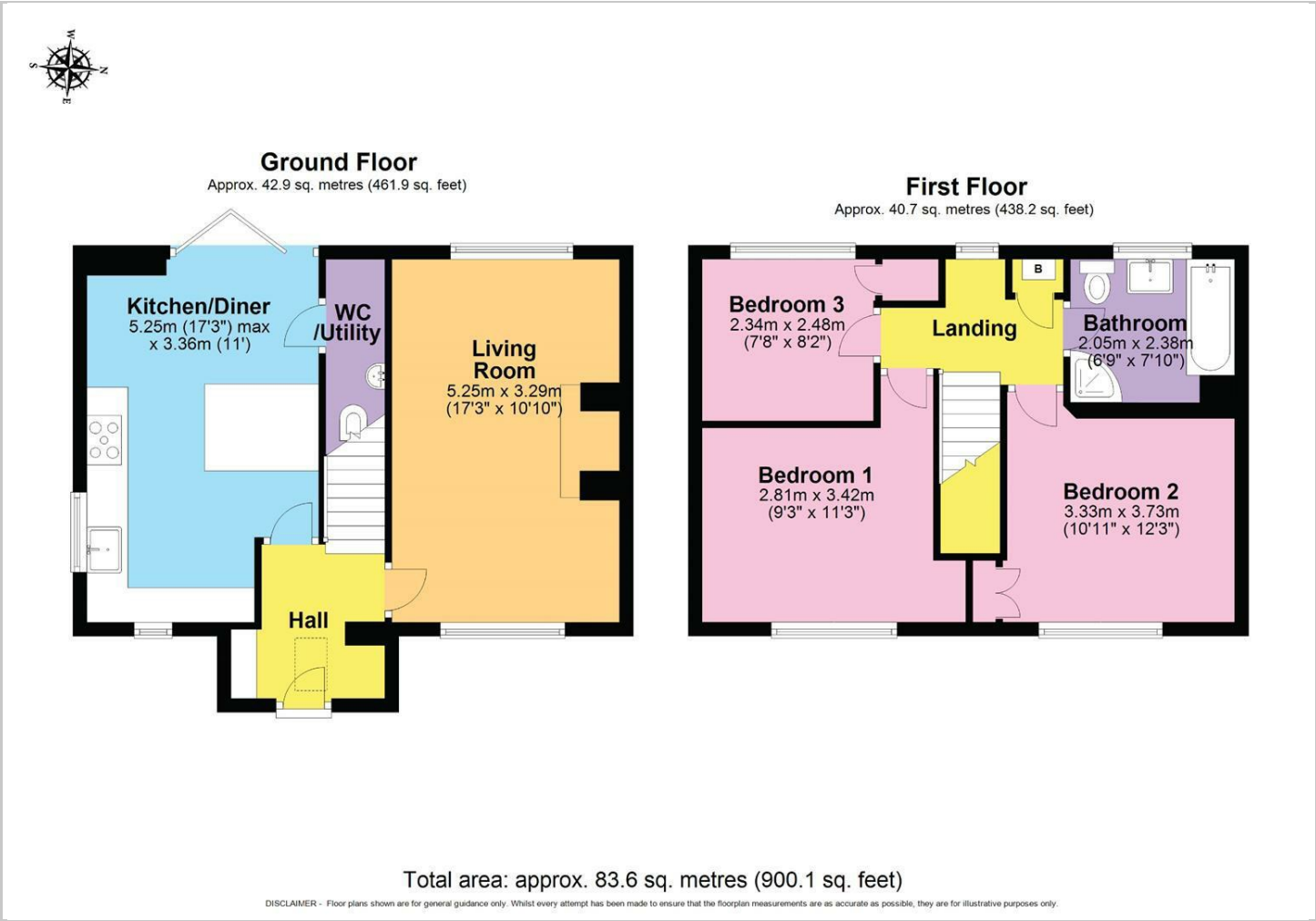

Viewing

Please contact our Evesham Office on 01386 442929 if you wish to arrange a viewing appointment for this property or require further information.

The particulars are set out as a general outline only for the guidance of intended purchasers or lessees, and do not constitute, any part of a contract. Nothing in these particulars shall be deemed to be a statement that the property is in good structural condition or otherwise nor that any of the services, appliances, equipment or facilities are in good working order. Purchasers should satisfy themselves of this prior to purchasing.

86 High Street, Evesham, Worcestershire, WR11 4EU
Tel: 01386 442929 Email: sales@christianlewisproperty.co.uk www.christianlewisproperty.co.uk

Location Map



Energy Performance Graph

