Aston&Co
ESTATE & LETTING AGENTS



21 Caswell Close

, LE4 2GH

£1,250 Per Month

3 1 1 D

Available November 2026! This well presented, spacious semi detached family home set in Stocking Farm on the edge of the city. The accommodation briefly consists of entrance Hall, lounge, refitted kitchen diner, downstairs WC & utility area to the ground floor. The first floor offers a refitted bathroom and three good sized bedrooms. The property also benefits from an ample sized rear garden, gas central heating and Upvc double glazing. Internal inspection is highly recommended.

- Three Bedrooms
- Semi Detached
- Off Road Parking
- Gas Central Heating & UPVC Double Glazing
- Enclosed Rear Garden
- Close to Local Schools
- Cul-De-Sac Locaton
- Internet - Standard, Superfast & Ultrafast. see ofcom checker
- Council Tax Band A
- EPC Rating D









Floor Plan

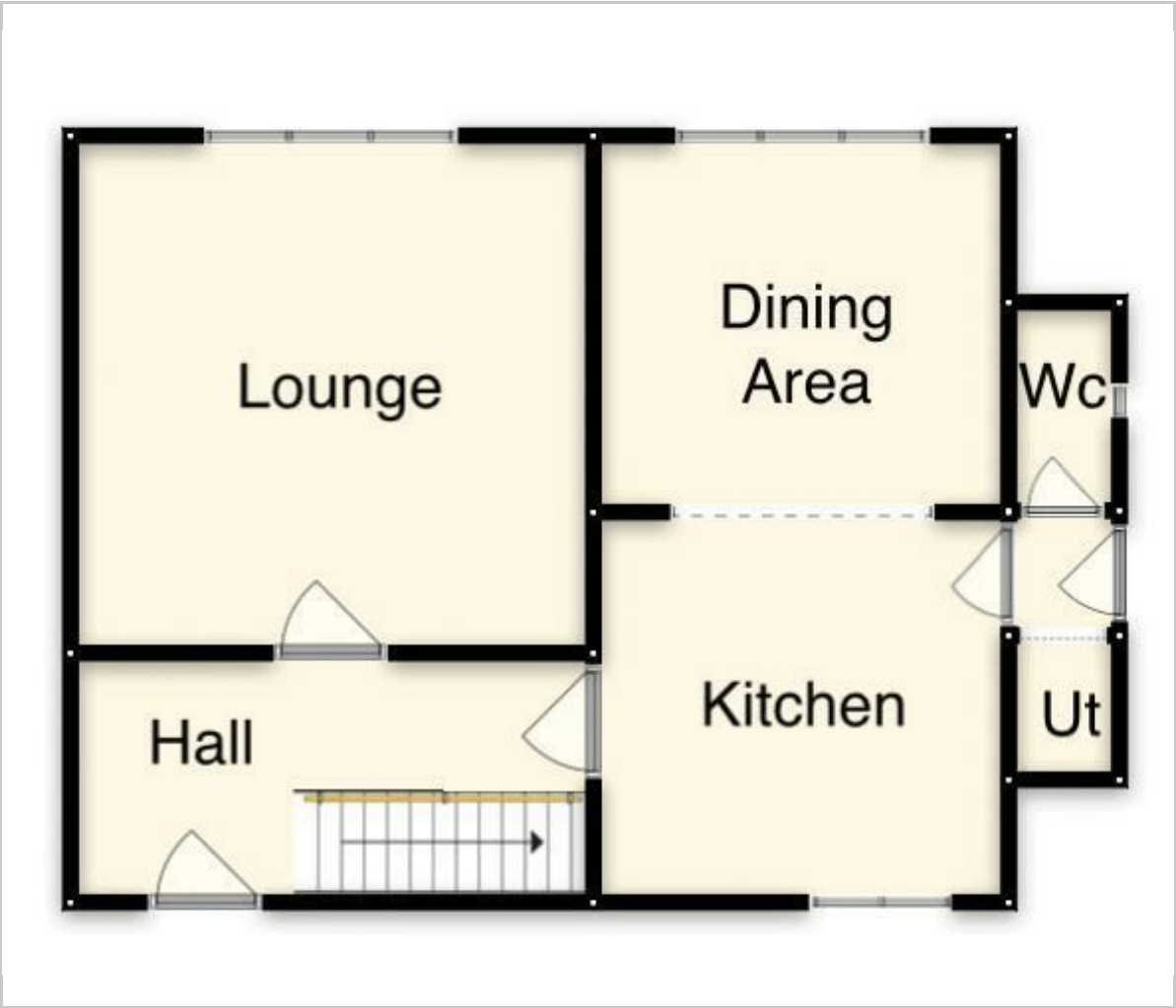

Area Map

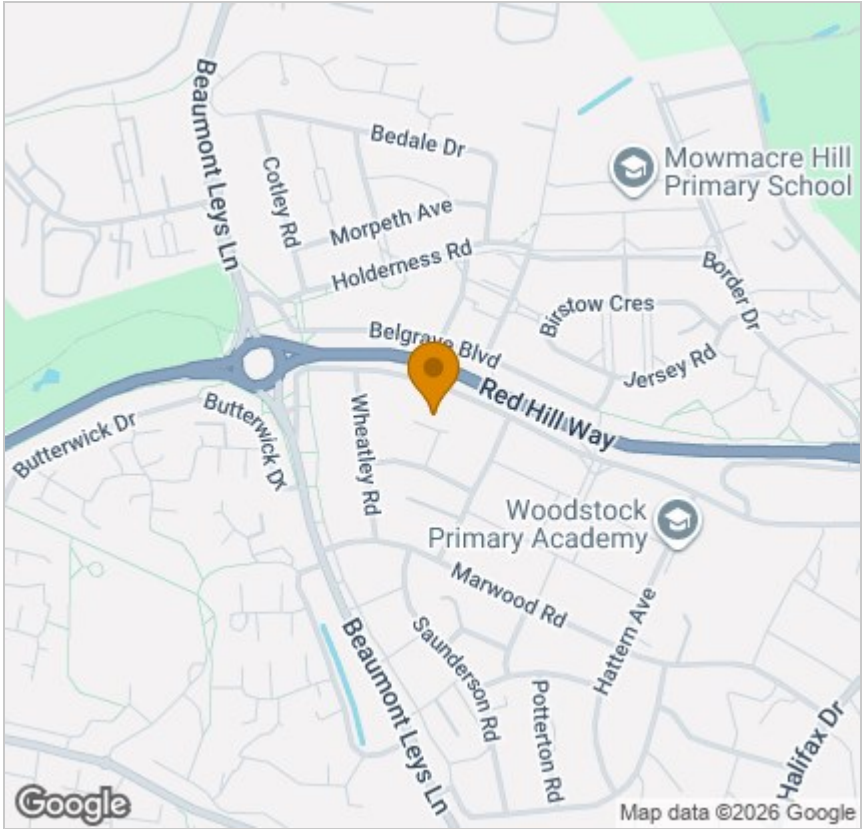

Energy Efficiency Graph

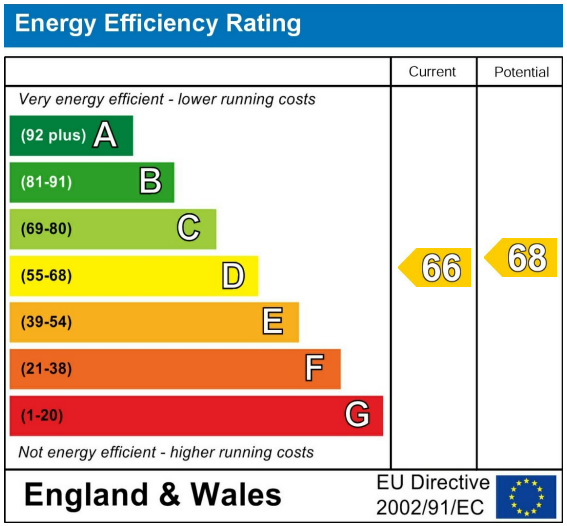

Viewing

Please contact our Wigston Lettings Office on 0116 2883872 if you wish to arrange a viewing appointment for this property or require further information.

These particulars, whilst believed to be accurate are set out as a general outline only for guidance and do not constitute any part of an offer or contract. Intending purchasers should not rely on them as statements of representation of fact, but must satisfy themselves by inspection or otherwise as to their accuracy. No person in this firms employment has the authority to make or give any representation or warranty in respect of the property.

67 67 Long Street, Wigston, Leicestershire, LE18 2AJ
Tel: 0116 2883872 Email: lettings@astonandco.co.uk
https://astonandco.co.uk/