Aston&Co
ESTATE & LETTING AGENTS

4 Fox Pond Lane

Oadby, Leicester, LE2 4RY

£320,000

3 1 1

Foxpond is part of a desirable and sought- after development on the boarders of Oadby and Great Glen offering convenient access to local schools, amenities and leisure facilities. With no upwards chain, this is the perfect three bedroom home, ready to move in to.

- Three Double Bedrooms
- No Upwards Chain!
- Semi Detached Home
- Fully Decorated Throughout & Brand New Carpets
- Modern Fitted Kitchen
- Close to Local Amenities & Well Regarded Schools
- Garage & Off Road Parking
- Internet - Standard, Superfast, see Ofcom Checker
- Council Tax Band C
- EPC Rating TBC

INTRODUCTION

.

Fox Pond is conveniently located midway between Oadby and Great Glen, offering easy access to Leicester and Market Harborough and all their amenities. Market Harborough now has a train to London St Pancras taking just under an hour. This property's location is convenient for both state and private schools, including Leicester Grammar School.

Benefiting from gas heating and uPVC double-glazed windows, this house briefly comprises: lounge with open fire, newly fitted kitchen with stairs rising to the first floor, utility room, 3 spacious bedrooms and a family bathroom.

ACCOMODATION

.

Standing behind an attractive frontage with a tarmac drive and having a gravelled area with mature shrubbery. The house is entered through a timber door into the spacious family living room, offering a traditional open fire, double-glazed bay windows to the front of the property and newly fitted carpets.

The kitchen area has been newly fitted with a range of sage green base and wall units with fitted appliances including an electric oven and gas hob. There is also space for a freestanding dishwasher, standing fridge freezer and space for a dining table. Adjacent to the kitchen is a utility room offering additional storage space, plumbing for the washing machine and access to the rear garden.

On the first floor, the landing provides access to: 3 well-proportioned bedrooms, with the master having dual aspect windows to the front and rear, laminate flooring, and ample space for a master suite. Bedroom 2 is another double bedroom overlooking the rear and having newly fitted carpets. Bedroom 3 is a slightly smaller double bedroom also having newly fitted carpets and a window to the front.

The family bathroom, fitted with a modern suite comprising: toilet, sink, and a bath with shower over, completes the first floor accommodation.

OUTSIDE

.

Outside:

The property benefits from a two-tiered low-maintenance rear garden with mature borders, providing an ideal space for outdoor dining and entertaining guests.

To the front of the property there is space for one car.

Floor Plan

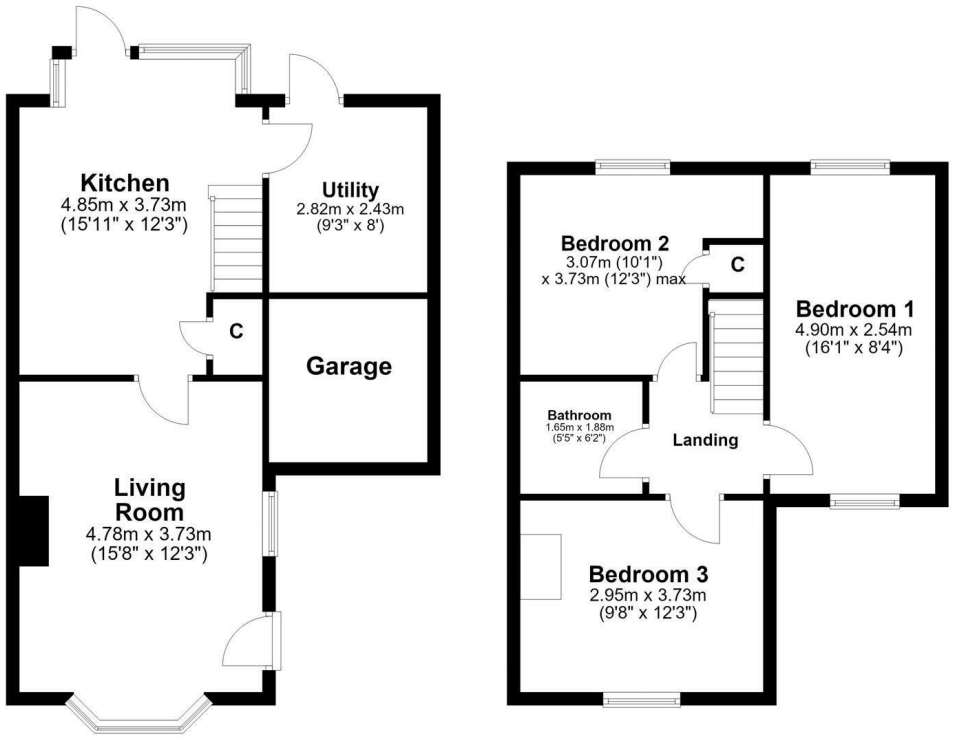

Area Map

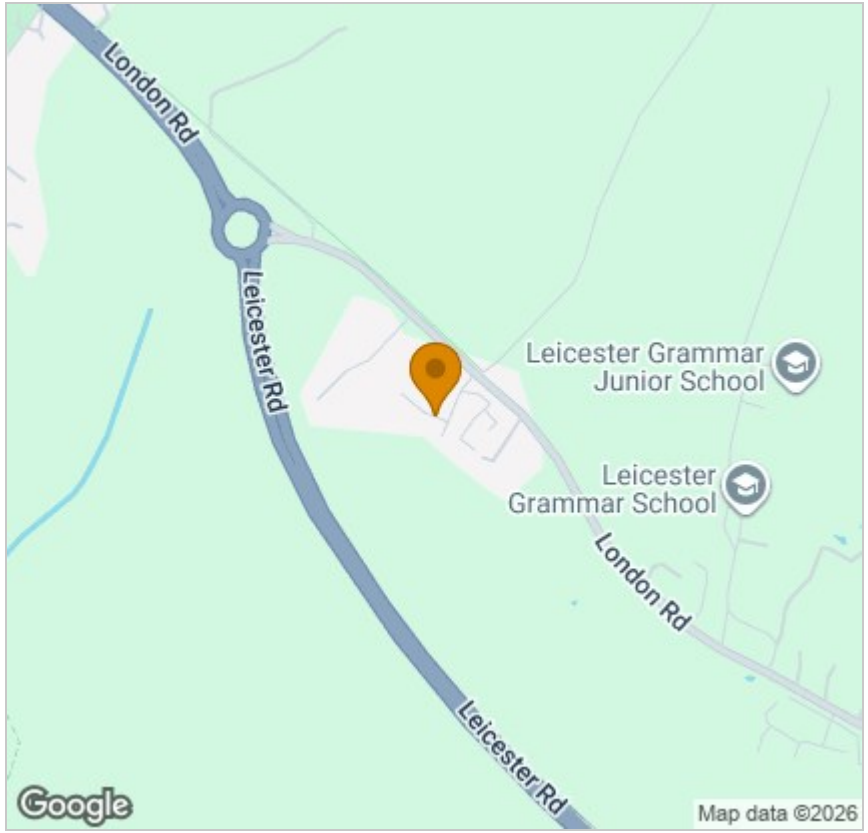

Energy Efficiency Graph

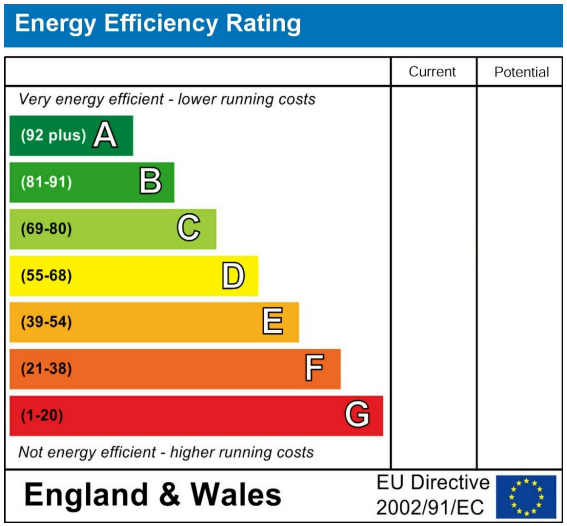

Viewing

Please contact our Wigston Sales Office on 0116 2883872 if you wish to arrange a viewing appointment for this property or require further information.

These particulars, whilst believed to be accurate are set out as a general outline only for guidance and do not constitute any part of an offer or contract. Intending purchasers should not rely on them as statements of representation of fact, but must satisfy themselves by inspection or otherwise as to their accuracy. No person in this firms employment has the authority to make or give any representation or warranty in respect of the property.

Aston & Co Estate Agents 67 Long Street, Wigston, Leicestershire, LE18 2AJ
Tel: 0116 2883872 Email: info@astonandco.co.uk https://astonandco.co.uk/