

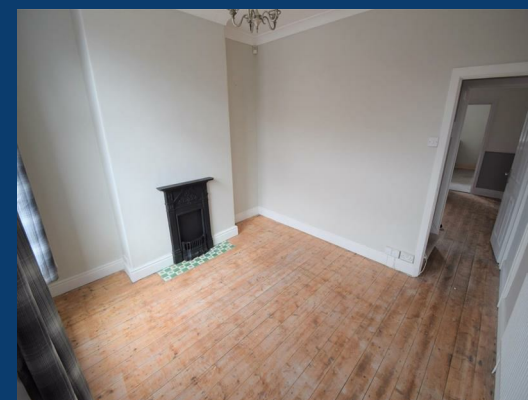

Adelaide Road

Stockport

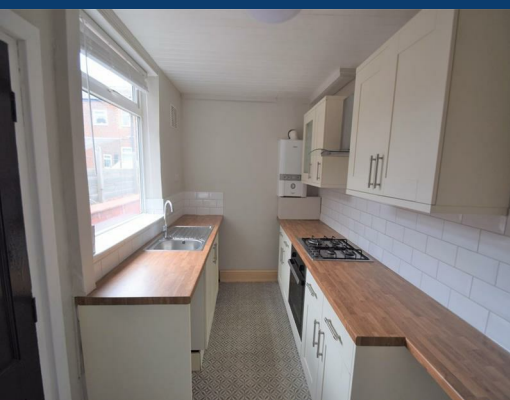

£1,200

2 | n | null

SEND US A MESSAGE



SPENCER HARVEY

PASSIONATE ABOUT PROPERTY



Energy Efficiency Rating		Current	Potential
Very energy efficient - lower running costs			
(92 plus)	A		
(81-91)	B		
(69-80)	C		
(55-68)	D	66	81
(39-54)	E		
(21-38)	F		
(1-20)	G		
Not energy efficient - higher running costs			
England & Wales		EU Directive 2002/91/EC 	

PROPERTY DESCRIPTION

This is a Fantastic modern two-bedroom terraced house in the heart of Edgeley, which has great transport links and is an ideal location for schools and local amenities.

The property has two reception rooms downstairs, which are neutrally decorated with the original wooden flooring, to the rear of the property is the modern kitchen which comes with appliances, a good-sized yard is to the rear of the property.

Upstairs, there are two good-sized bedrooms with a modern three-piece bathroom with a shower over the bath.

KEY FEATURES

LET AVAILABLE DATE:

21st July 2026

DEPOSIT: £1,384

MIN TENANCY: Add Text

LET TYPE: Add Text

FURNISH TYPE: Not specified

EPC RATING:

D

COUNCIL TAX

BAND:

A

