

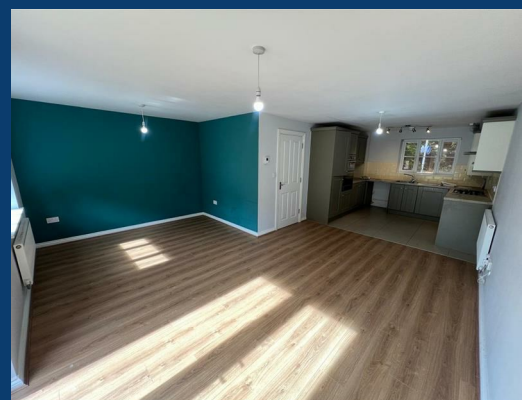

# Compstall Road

## Stockport

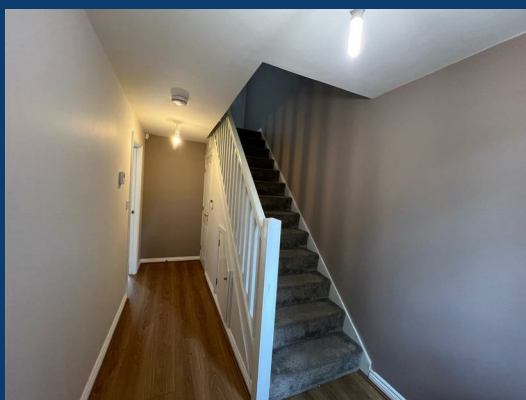
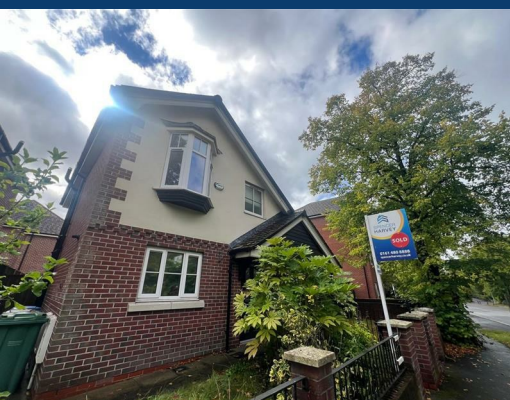

£1,400 Per month

3 | 1 | 1

SEND US A  
MESSAGE



SPENCER  
HARVEY

PASSIONATE ABOUT PROPERTY



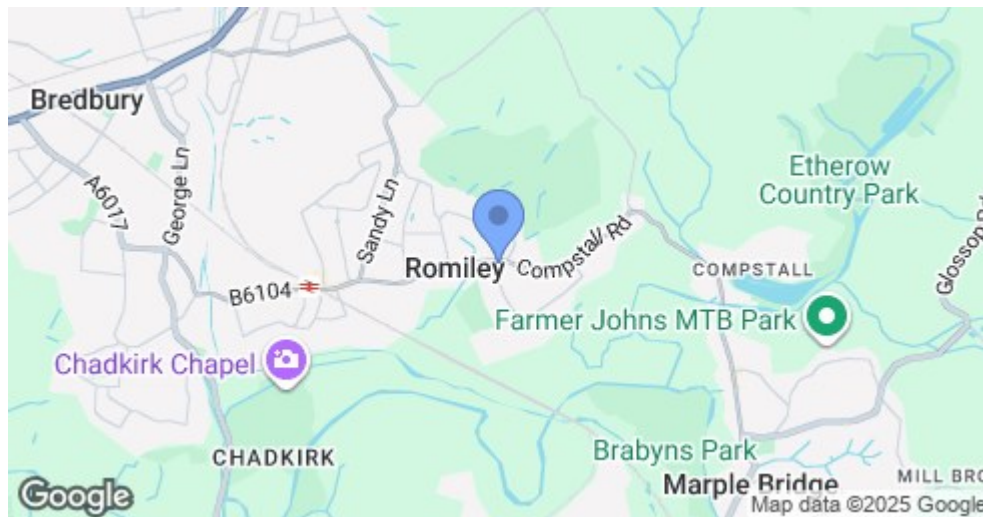

Energy Efficiency Rating		
	Current	Potential
Very energy efficient - lower running costs		
(92 plus) A		
(81-91) B		89
(69-80) C	77	
(55-68) D		
(39-54) E		
(21-38) F		
(1-20) G		
Not energy efficient - higher running costs		
England & Wales	EU Directive 2002/91/EC	

## PROPERTY DESCRIPTION

Video Available - Available now - Beautifully located

Located a short distance from the centre of Romiley, this beautiful three bedroom semi-detached house is available to rent is available now!

This modern three bed semi detached is situated just off Compstall road in a new development only a few years old.

Despite being situated just off a main road the property provides a peaceful and quiet environment for those looking to unwind after a hard days work.

Greeted by off road parking, entrance to the property leads into the hallway. The main living area is open plan, the kitchen situated to the front of the property brings modern units. The reception room is to the rear which provides access to the rear garden. Also located to the ground floor is a WC under the stairs. To the first floor are two double bedrooms and a good size single bedroom alongside the family bathroom.

A great home for young families and young professionals alike! Great catchment for local schools and amenities.

### KEY FEATURES

- Available Now
- 3 Bed Semi detached
- Ideal Location
- Unfurnished with white goods
- En-suite master bedroom

### LET AVAILABLE DATE:

25th September 2025

DEPOSIT: £1,615

MIN TENANCY: Add Text

LET TYPE: Add Text

FURNISH TYPE: Unfurnished

EPC RATING:

C

COUNCIL TAX

BAND:

C

