Jorgensen Turner

Sales, Lettings & Property Management







Glengall Road, Queens Park, NW6

£2,150 Per Month

1 1 1

Glengall Road, Queens Park, NW6

£2,150 Per Month



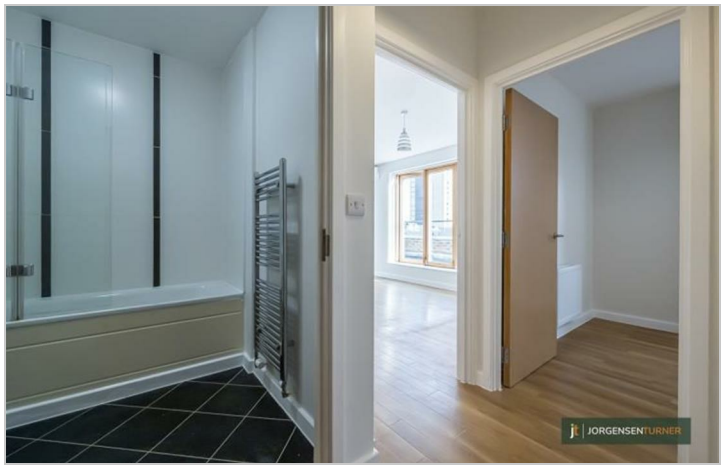





Summary Description

This modern purpose built bright and airy one bedroom apartment is situated in the ever popular borders of Queens Park and Kilburn. Boasting a well designed fully fitted open plan kitchen with integrated appliances leading onto a spacious pleasantly decorated reception. The property offers a large south facing terrace accessed from the living space with large glass doors.
Other features are large bedroom, great storage, tons of light and wooden floor throughout.
Great selection of transport links via Kilburn Park station as well as Queens park station giving easy access to central London. EPC rating B, one week`s holding deposit required, 5 weeks damage, council tax band C.

Area Map

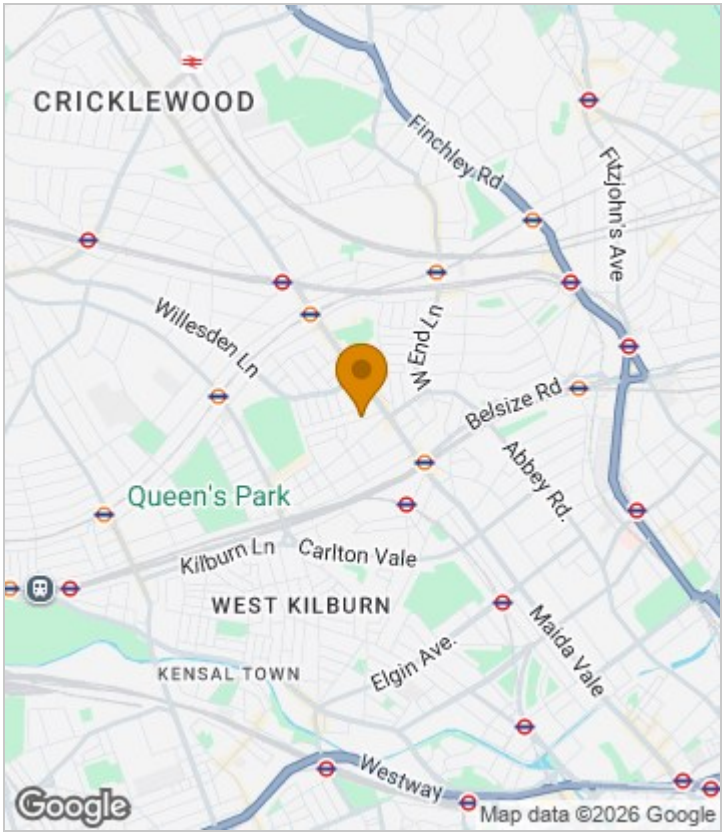







Floor Plan

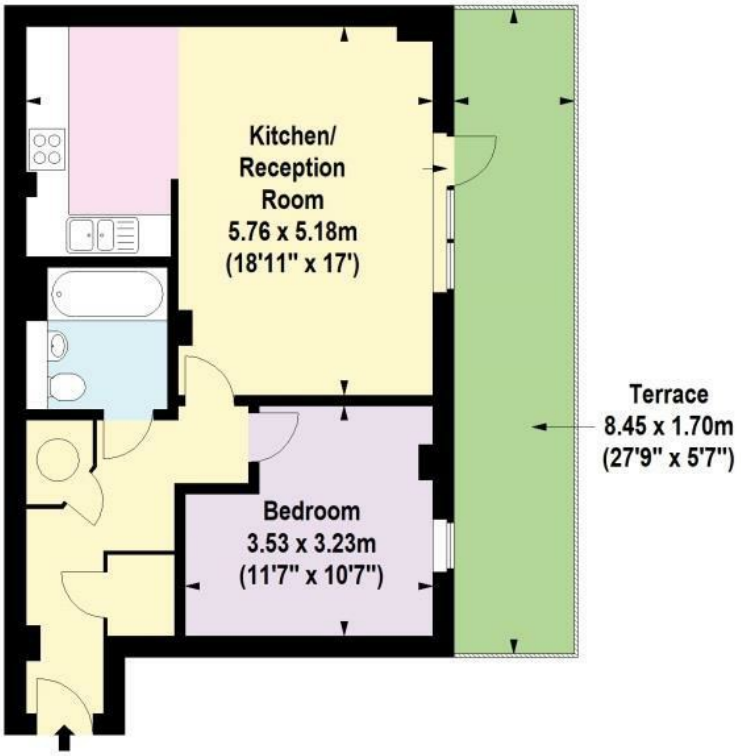

Third Floor

For Identification Purposes Only. Not To Scale. © www.totalvista.uk 2023

Scholars House, NW6

Approx. Gross Internal Area
51.10 Sq M - 550 Sq Ft

TOTALVISTA

Energy Efficiency Graph

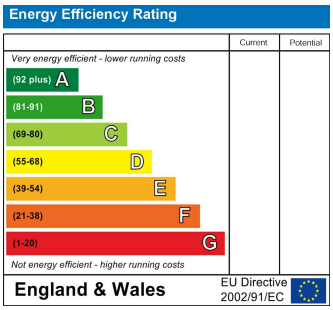

Viewing

Please contact our Lettings QP Office on 0207 604 4040 if you wish to arrange a viewing appointment for this property or require further information.

- Top floor one bedroom flat
- Open plan kitchen
- Great storage
- Balcony
- Large bedroom

For further information contact:
Lettings QP, 2a Brondesbury Road, London, NW6 6AS
Tel: 0207 604 4040 Email: info@jorgensenturner.com https://www.jorgensenturner.com/

Disclaimer

These particulars, whilst believed to be accurate are set out as a general outline only for guidance and do not constitute any part of an offer or contract. Intending purchasers should not rely on them as statements of representation of fact, but must satisfy themselves by inspection or otherwise as to their accuracy. No person in this firms employment has the authority to make or give any representation or warranty in respect of the property.