Jorgensen Turner

Sales, Lettings & Property Management

Aldershot Road, Queens Park, NW6

£1,800 Per Month

1 1 1

Aldershot Road, Queens Park, NW6

£1,800 Per Month

Summary Description

Jorgensen turner are pleased to offer this extremely spacious one bedroom first floor period conversion flat. Available from 10th of August. Property offers a large reception, separate spacious kitchen and diner, bathroom and separate WC. Flat has fully double glazed windows, high ceilings and great storage. Being fantastically located to all amenities including transport links via Bakerloo/Jubilee and national rails as well as local shopping facilities, the property serves well for professional working tenants. To arrange a viewing or gain further information please call Jorgensen Turner Estate Agents. EPC E, Council tax band C, one week`s holding deposit will be required, 5 weeks damage deposit will be required.

Area Map

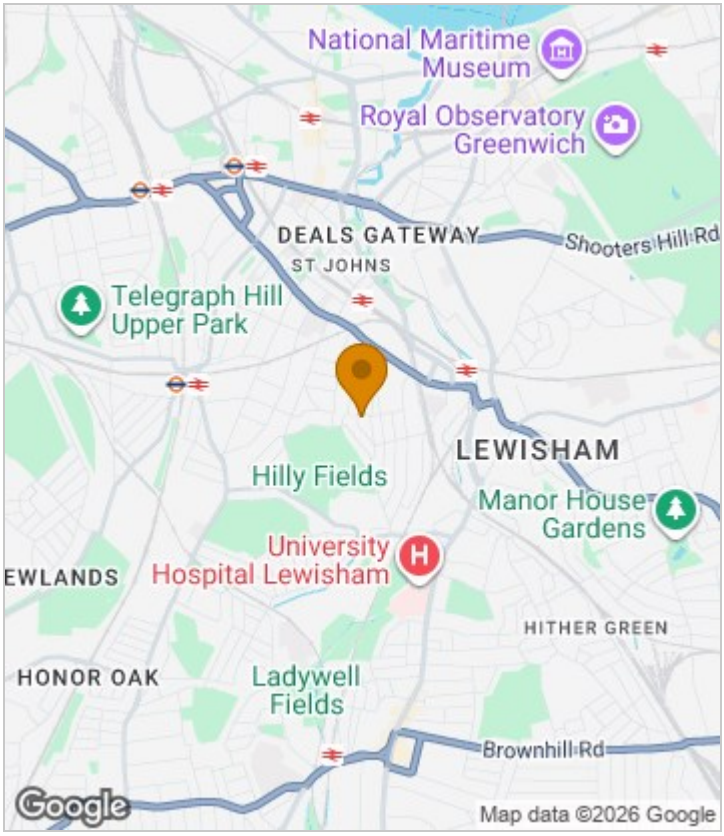

Floor Plan

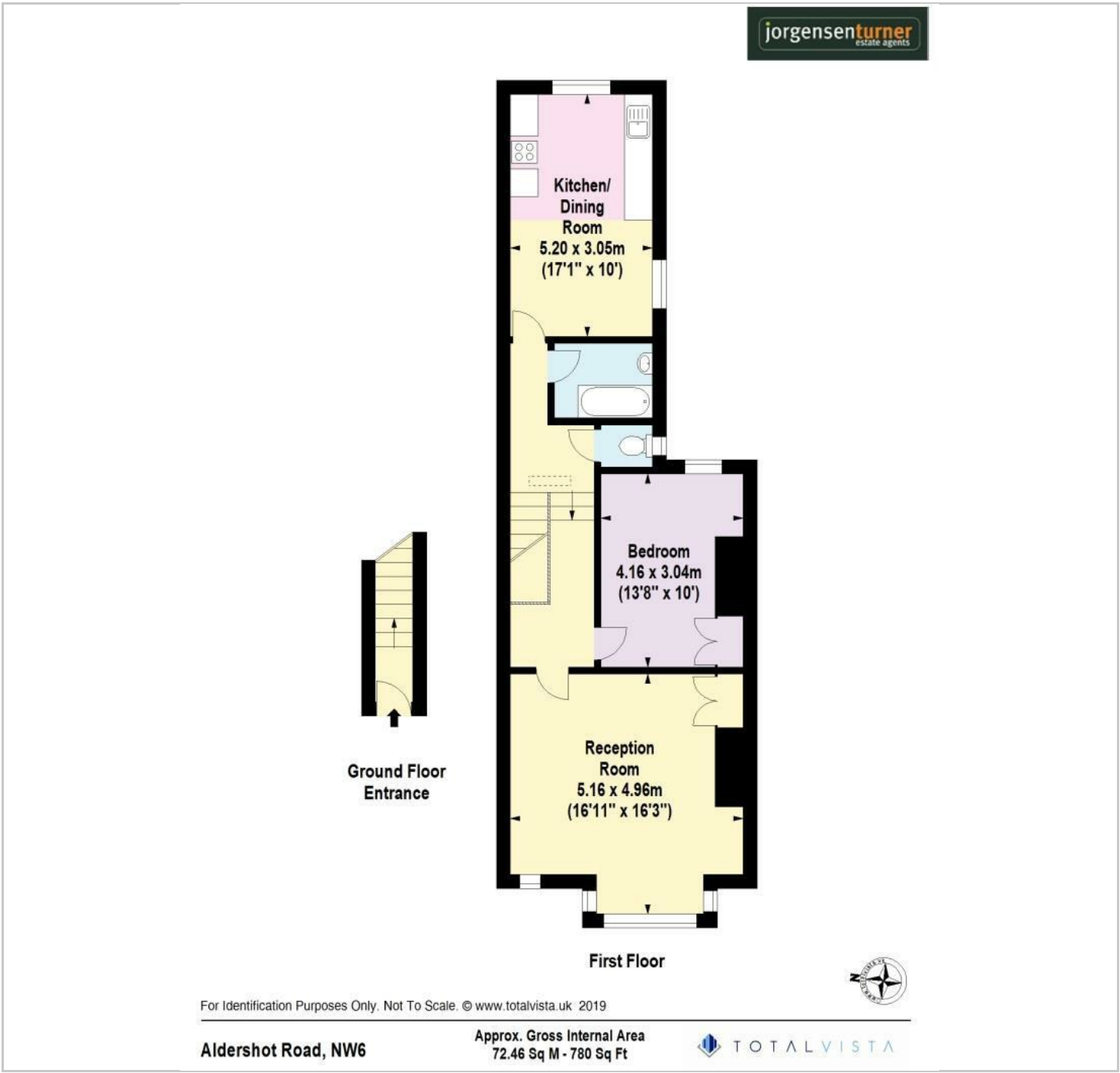

Energy Efficiency Graph

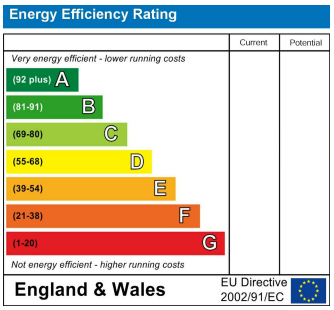

Viewing

Please contact our Lettings QP Office on 0207 604 4040 if you wish to arrange a viewing appointment for this property or require further information.

For further information contact:
Lettings QP, 2a Brondesbury Road, London, NW6 6AS
Tel: 0207 604 4040 Email: info@jorgensenturner.com https://www.jorgensenturner.com/

Disclaimer

These particulars, whilst believed to be accurate are set out as a general outline only for guidance and do not constitu representation of fact, but must satisfy themselves by inspection or otherwise as to their accuracy. No person in this firms employment has the authority to make or give any representation or warranty in respect of the property.