Jorgensen Turner

Sales, Lettings & Property Management



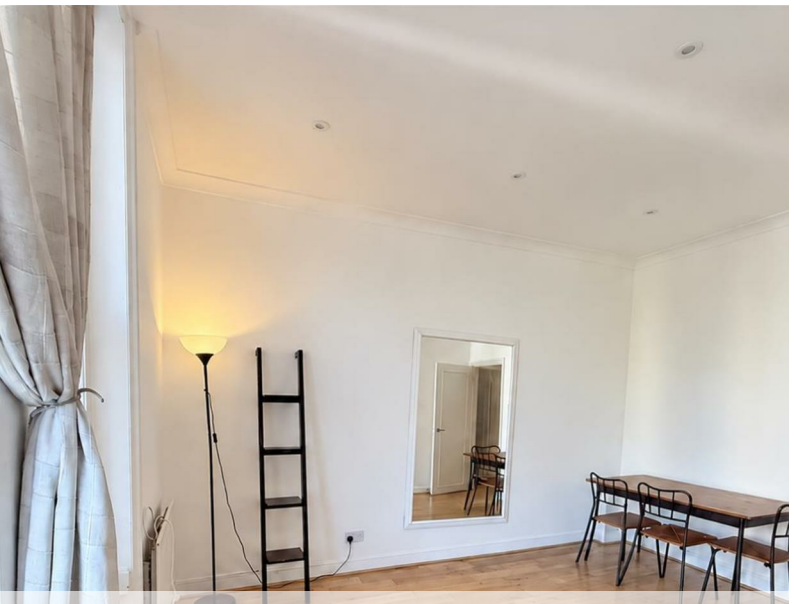



Ladbroke Grove, London

£1,950 Per Month

2 1 1

Ladbroke Grove, London

£1,950 Per Month






Summary Description

Available now! Enjoy the best of Ladbroke Grove from this inviting two-bedroom flat, ideally positioned for the independent shops, vibrant cafés and restaurants that make this corner of West London so popular.

Offering a welcoming blend of comfort and style, the property features two bedrooms, a fully fitted kitchen with a fridge, oven and washing machine, and a contemporary bathroom with a bathtub and shower. Secure entry, a well-maintained building and energy-efficient heating add to its everyday appeal.

Ladbroke Grove and Latimer Road Underground stations are within easy reach, providing convenient connections across London. Explore the boutiques and market stalls of nearby Portobello Road, or head into Notting Hill to enjoy its charming streets and lively dining scene.

Royal Borough of Kensington and Chelsea | Council Tax Band C | EPC Rating C.

Contact Jorgensen Turner Estate Agents to arrange your viewing.

Area Map

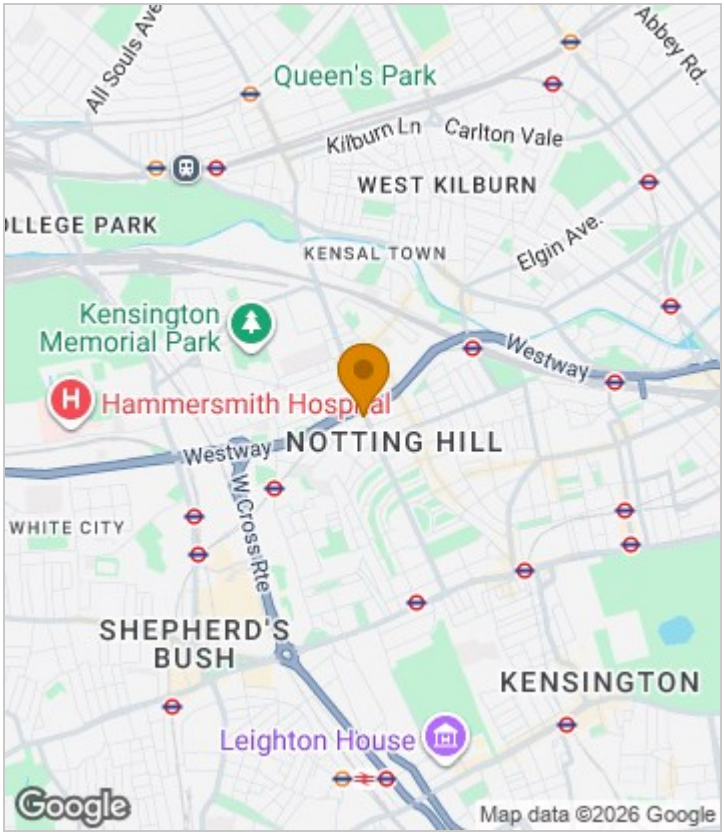

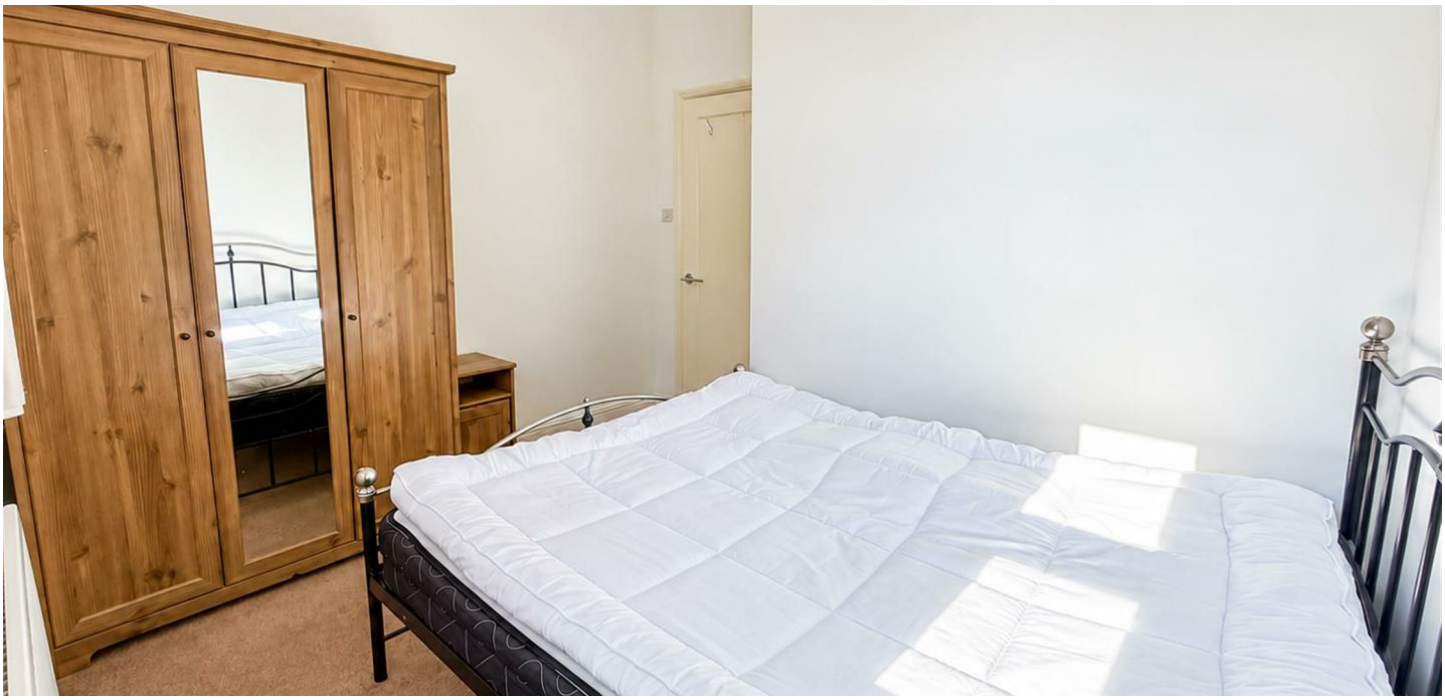

Floor Plan

Energy Efficiency Graph

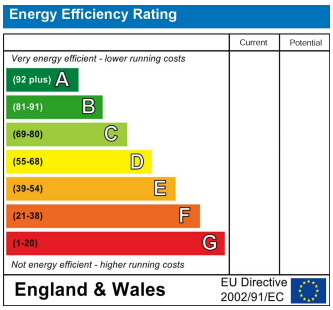

Viewing

Please contact our Lettings QP Office on 0207 604 4040 if you wish to arrange a viewing appointment for this property or require further information.

- Spacious
- Bright
- Excellent location
- heart of Ladbroke Grove

For further information contact:
Lettings QP, 2a Brondesbury Road, London, NW6 6AS
Tel: 0207 604 4040 Email: info@jorgensenturner.com https://www.jorgensenturner.com/

Disclaimer

These particulars, whilst believed to be accurate are set out as a general outline only for guidance and do not constitute any part of an offer or contract. Intending purchasers should not rely on them as statements of representation of fact, but must satisfy themselves by inspection or otherwise as to their accuracy. No person in this firms employment has the authority to make or give any representation or warranty in respect of the property.