

Kilburn High Road, London

£1,750 Per Month

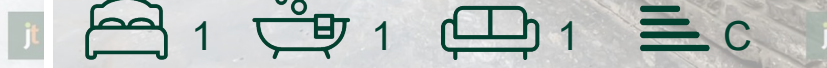

Kilburn High Road, London

£1,750 Per Month



Summary Description

Brand new one bedroom flat with private terrace is available immediately. Property has just been renovated throughout. This property is very bright and modern, comes with fully fitted kitchen, new high spec bathroom and large double bedroom. Property comes part furnished. Landlord is paying for the bills therefore there will be an additional £250 payment required in addition to rent overall rent making £2000pcm.

Easy access to Queens Park stations, Kilburn Park station, Kilburn high road overground and West Hampstead stations. Many buses routes, great selection of bars and restaurants.

One week's holding deposit required, 5 weeks damage deposit required.

To arrange a viewing please call Jorgensen Turner Estate agents.

Area Map

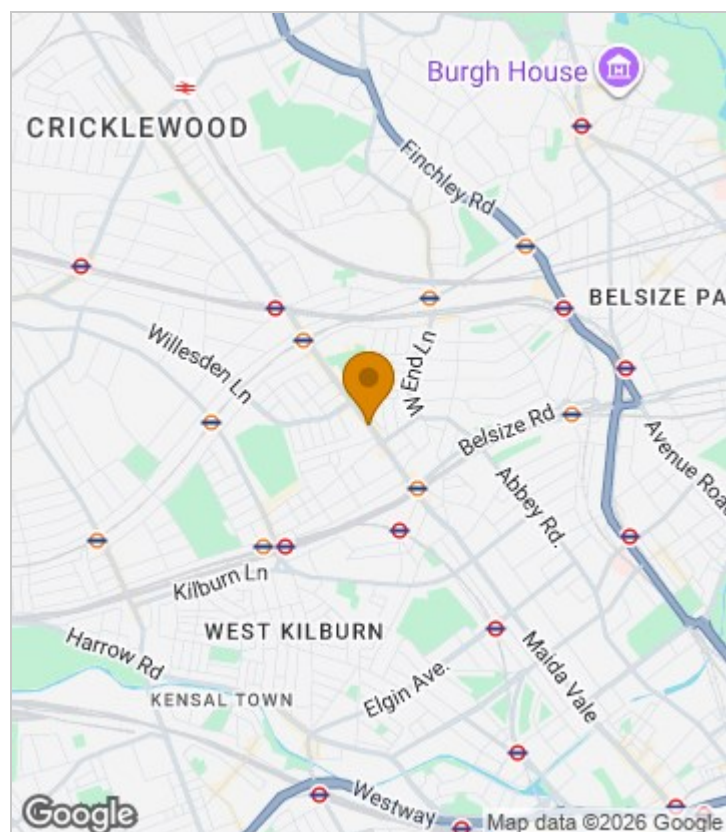



Floor Plan

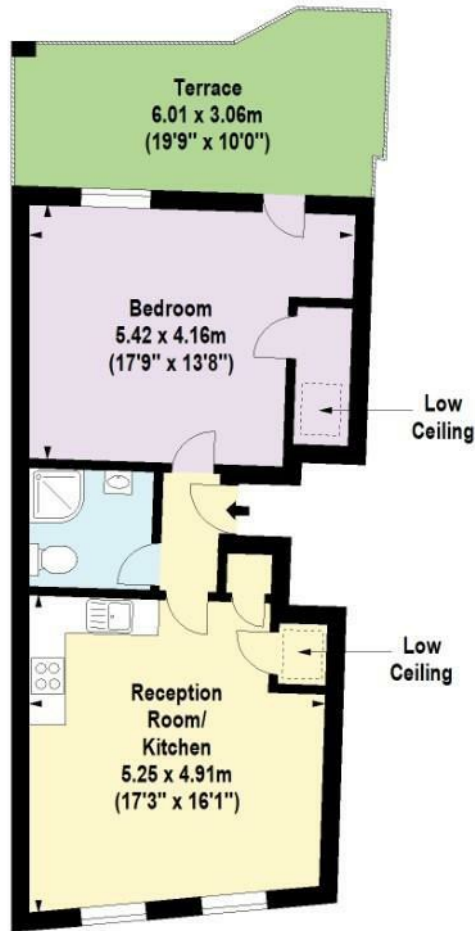

First Floor Flat



For Identification Purposes Only. Not To Scale. © www.totalvista.uk 2024

Kilburn High Road, NW6

Approx. Gross Internal Area
53.60 Sq M - 577 Sq Ft



Energy Efficiency Graph

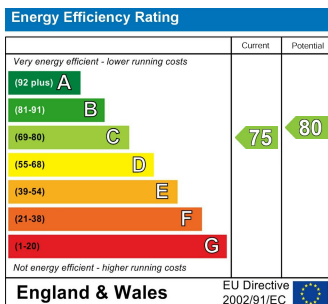

Viewing

Please contact our Lettings QP Office on 0207 604 4040 if you wish to arrange a viewing appointment for this property or require further information.

- Brand new large one bedroom flat
- Private terrace
- New kitchen
- New bathroom
- Laminate floor
- Double glazed windows

For further information contact:

Lettings QP, 2a Brondesbury Road, London, NW6 6AS

Tel: 0207 604 4040 Email: info@jorgensenturner.com <https://www.jorgensenturner.com/>

Disclaimer

These particulars, whilst believed to be accurate are set out as a general outline only for guidance and do not constitute any part of an offer or contract. Intending purchasers should not rely on them as statements of representation of fact, but must satisfy themselves by inspection or otherwise as to their accuracy. No person in this firm's employment has the authority to make or give any representation or warranty in respect of the property.