Jorgensen Turner

Sales, Lettings & Property Management







Frithville Gardens
Shepherds Bush, W12

Asking Price £450,000

2 1 1 D

Frithville Gardens
Shepherds Bush, W12

Asking Price £450,000









Summary Description

Frithville Gardens W12. Set on the first floor of this attractive period building, this two bedroom is superbly located in the centre of Shepherds Bush. Internally, the property offers a spacious reception room with Juliet balcony, a fully fitted kitchen, two bedrooms and a shower room. The property further benefits from a share of the freehold and is offered chain free.

The location offers ultra-convenience for all the shops, bars and restaurants on the Uxbridge Road, the Westfield shopping centre, John Lewis and the infamous Soho House members club. The location is extremely well served transport wise with the Hammersmith and City and Central Line tubes, Shepherds Bush Overground station and numerous bus routes in to Central London. For recreational use the lovely Hammersmith Park is located at the end of the road.

Share of Freehold, Service Charge £900, Hammersmith and Fulham Band D

Area Map

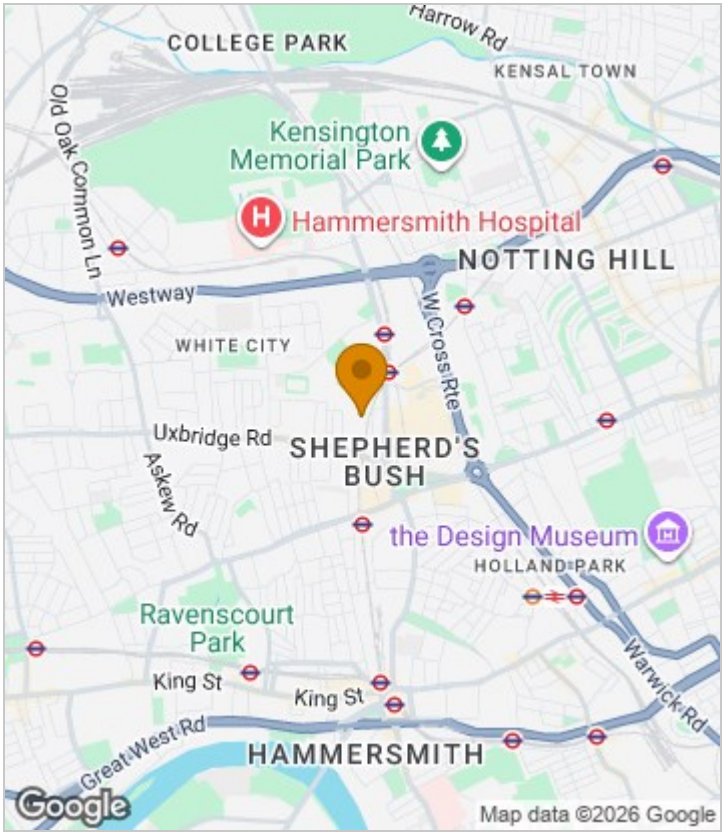







Floor Plan

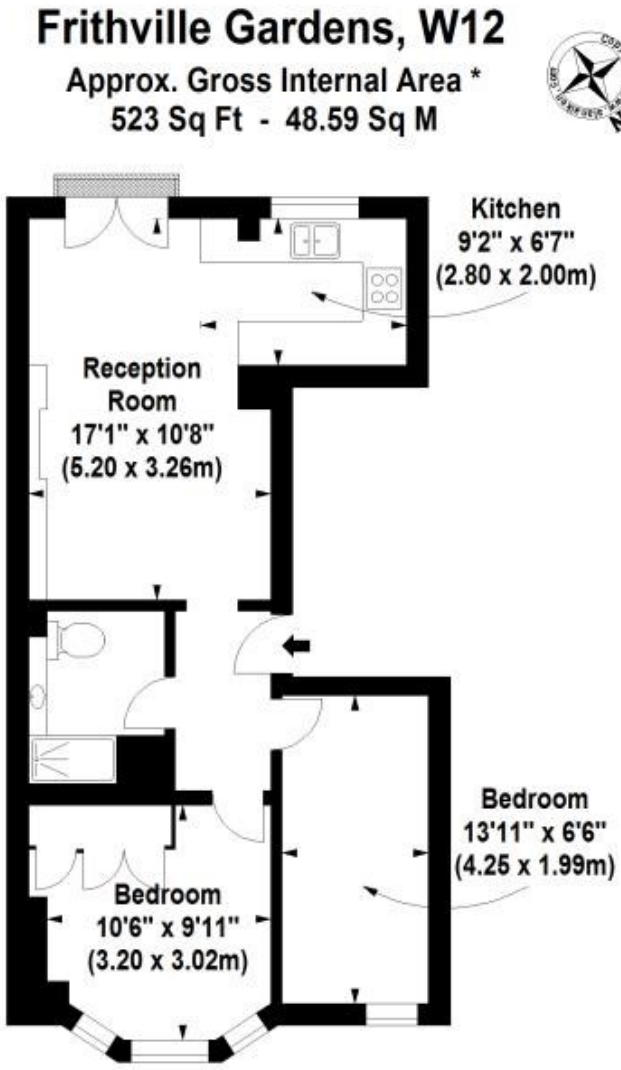

Energy Efficiency Graph

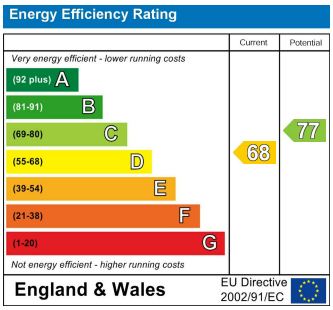

Viewing

Please contact our Sales SB Office on 0208 740 8740 if you wish to arrange a viewing appointment for this property or require further information.

- CENTRAL SHEPHERD'S BUSH LOCATION
- CLOSE TO WHITE CITY CENTRAL LINE TUBE
- SHORT WALK TO THE TELEVISION CENTRE
- TWO BEDROOMS
- SHARE OF FREEHOLD
- GOOD CONDITION THROUGHOUT
- FIRST FLOOR FLAT
- JULIET BALCONY
- MOMENTS FROM WESTFIELD WHITE CITY
- MOMENTS FROM SOHO HOUSE

For further information contact:
Sales SB, 234 Uxbridge Road, Shepherds Bush, London, W12 7JD
Tel: 0208 740 8740 Email: enquiries@jorgensenturner.com
https://www.jorgensenturner.com/

Disclaimer
These particulars, whilst believed to be accurate are set out as a general outline only for guidance and do not constitute any part of an offer or contract. Intending purchasers should not rely on them as statements of representation of fact, but must satisfy themselves by inspection or otherwise as to their accuracy. No person in this firms employment has the authority to make or give any representation or warranty in respect of the property.