Jorgensen Turner

Sales, Lettings & Property Management







Uxbridge Road, Shepherds bush, W12

£2,150 Per Month

2 1 1 C

Uxbridge Road, Shepherds bush, W12

£2,150 Per Month



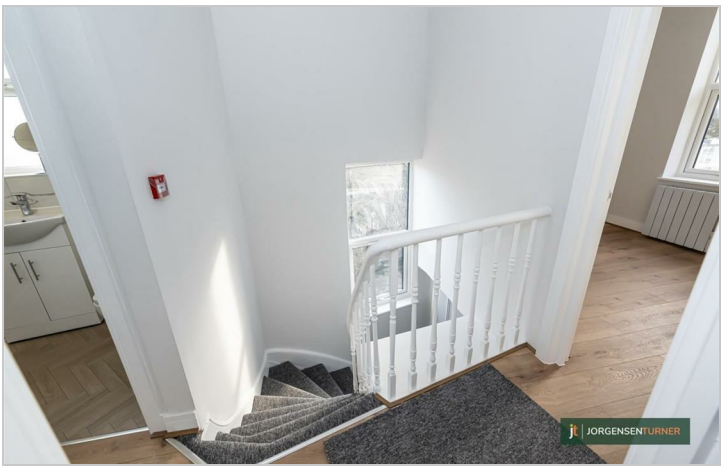


Summary Description

** FURNISHED **Jorgensen Turner are pleased to offer this MODERN TWO double bedroom apartment, this stylish apartment is in immaculate excellent condition throughout. Offering a large open-plan kitchen and living room, a modern tiled bathroom and two double bedrooms.
Situated moments away from Shepherds Bush Market tube station (circle and Hammersmith and City), Westfield White City and Multiple bus routes. Perfect for professional sharers or a couple.

Available 19th January 2026

Deposit: A holding deposit of 1 weeks rent will be required to secure the property and a Security deposit of 5 weeks rent (for rents under £50,000 pa)

Council tax band: D ham and fulham

Area Map

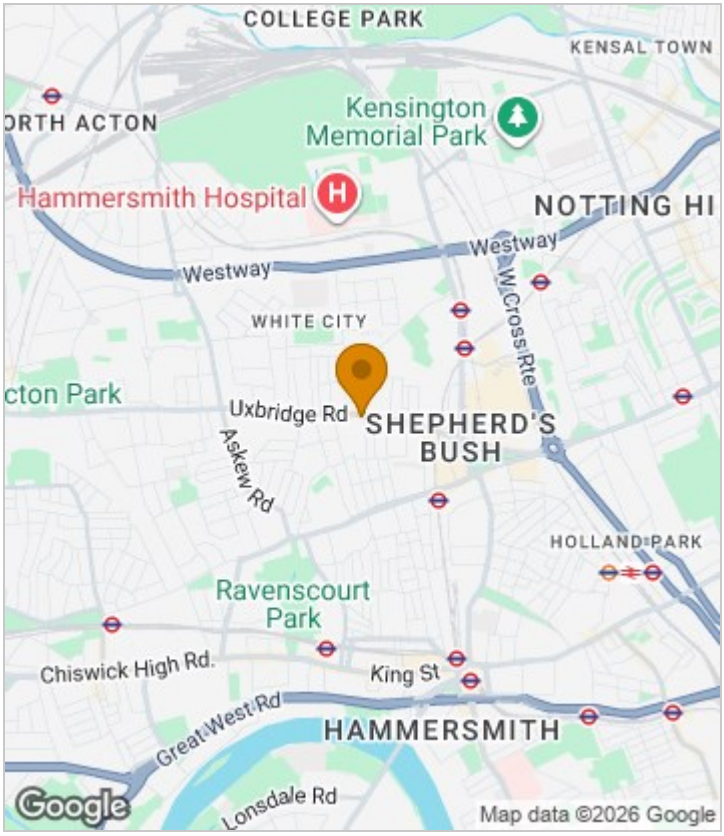







Floor Plan

Energy Efficiency Graph

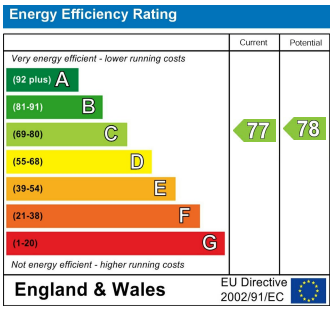

Viewing

Please contact our Lettings SB Office on 0208 740 8740 if you wish to arrange a viewing appointment for this property or require further information.

- RECENTLY REFURBISHED APARTMENT
- FURNISHED
- DOUBLE GLAZED WINDOWS
- AVAILABLE 19TH JANUARY 2027
- MODERN AND STYLISH
- CLOSE TO GREAT PUBLIC TRANSPORT
- EPC RATING: C

For further information contact:
Lettings SB, 234 Uxbridge Road, Shepherds Bush, London, W12 7JD
Tel: 0208 740 8740 Email: enquiries@jorgensenturner.com
https://www.jorgensenturner.com/

Disclaimer
These particulars, whilst believed to be accurate are set out as a general outline only for guidance and do not constitute any part of an offer or contract. Intending purchasers should not rely on them as statements of representation of fact, but must satisfy themselves by inspection or otherwise as to their accuracy. No person in this firms employment has the authority to make or give any representation or warranty in respect of the property.