Jorgensen Turner

Sales, Lettings & Property Management

Ranelagh Road, Ealing, W5

£1,950 Per Month

1 1 1 D

Ranelagh Road, Ealing, W5

£1,950 Per Month

Summary Description

** Beautifully furnished ** Jorgensen Turner are pleased to offer this stunning and unique one bedroom flat on Ranelagh Road. Set on the top floor, this lovely flat like no other. Offered in excellent condition throughout and available 7th October . Early viewings are highly recommended.

Council tax band: D Ealing borough

Deposit: One weeks' rent to reserve, with a security deposit of either 5 weeks' rent (for properties under £50,000pa) or 6 weeks' rent (for those over £50,000pa).

Area Map

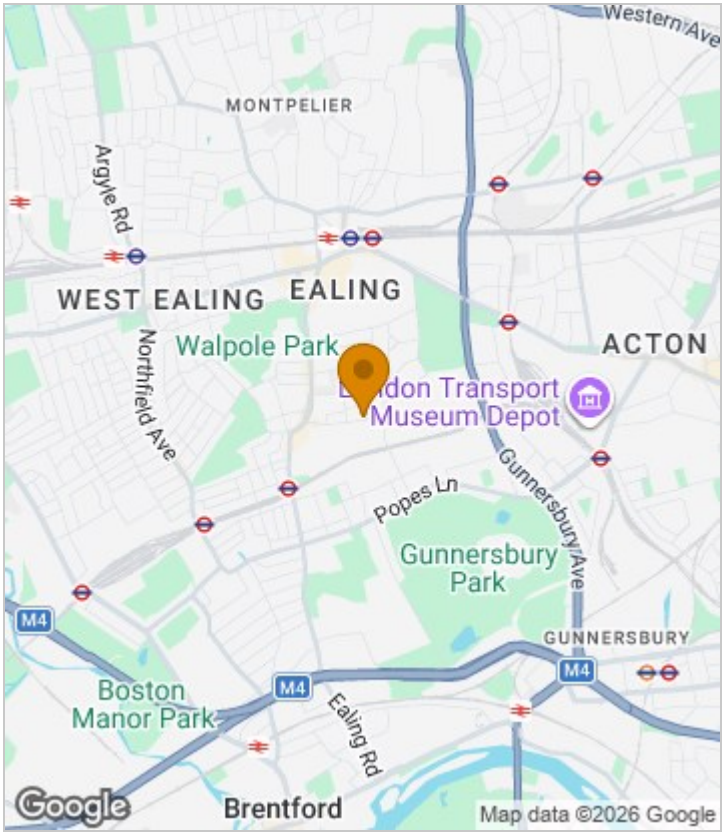

Floor Plan

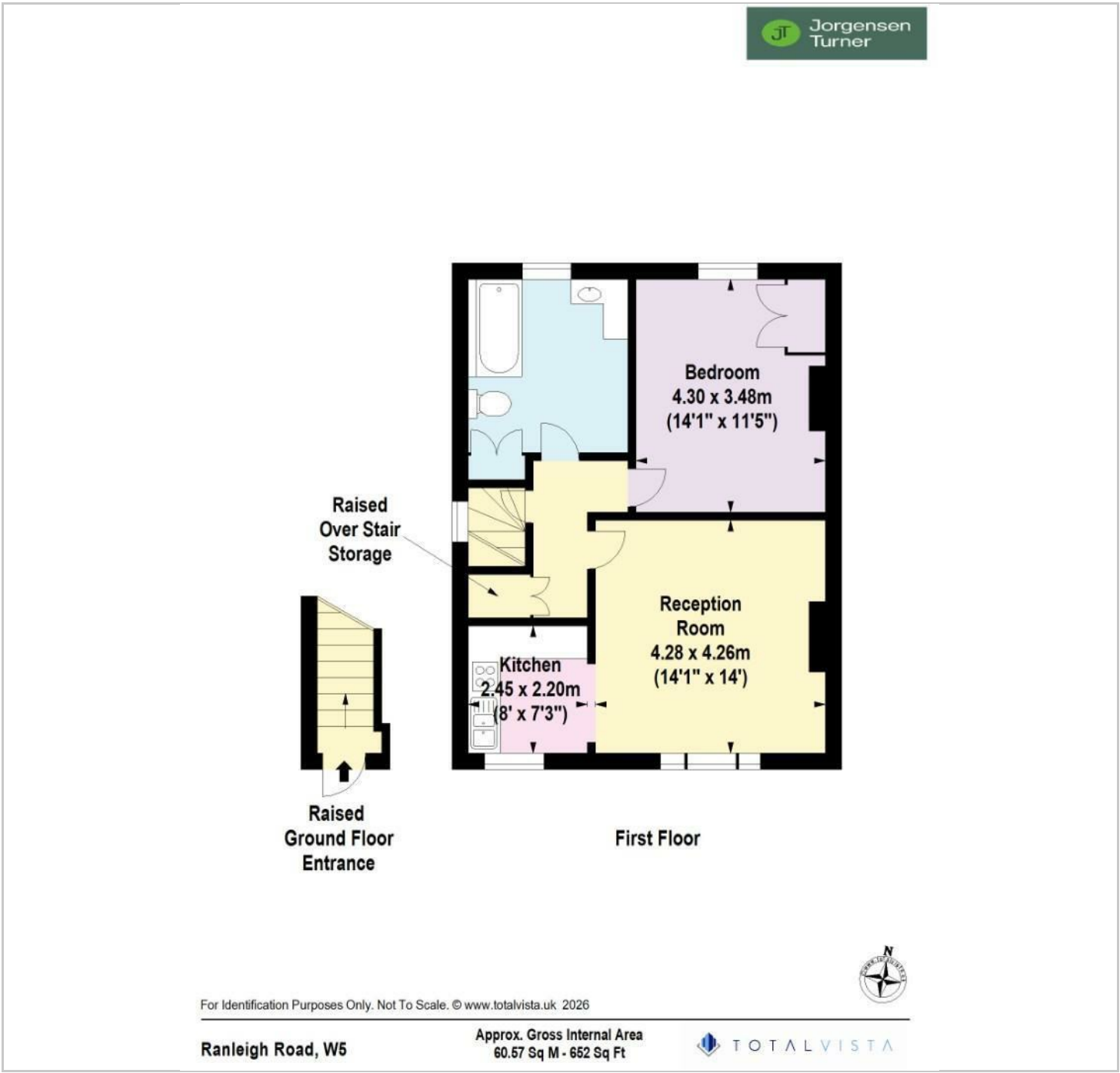

Energy Efficiency Graph

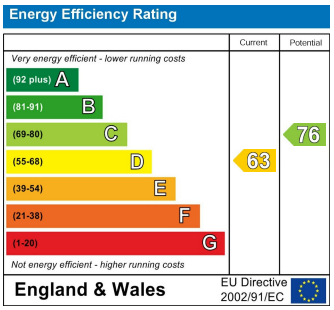

Viewing

Please contact our Lettings SB Office on 0208 740 8740 if you wish to arrange a viewing appointment for this property or require further information.

- One bedroom flat
- beautifully furnished
- Bright and airy
- Available 7th October 2026
- walking distance to multiple Tube stations
- Sought after location

For further information contact:
Lettings SB, 234 Uxbridge Road, Shepherds Bush, London, W12 7JD
Tel: 0208 740 8740 Email: enquiries@jorgensenturner.com
https://www.jorgensenturner.com/

Disclaimer

These particulars, whilst believed to be accurate are set out as a general outline only for guidance and do not constitute any part of an offer or contract. Intending purchasers should not rely on them as statements of representation of fact, but must satisfy themselves by inspection or otherwise as to their accuracy. No person in this firms employment has the authority to make or give any representation or warranty in respect of the property.