Jorgensen Turner

Sales, Lettings & Property Management

Uxbridge Road, Shepherds Bush, W12

£2,395 Per Month

2 1 1 C

Uxbridge Road, Shepherds Bush, W12

£2,395 Per Month

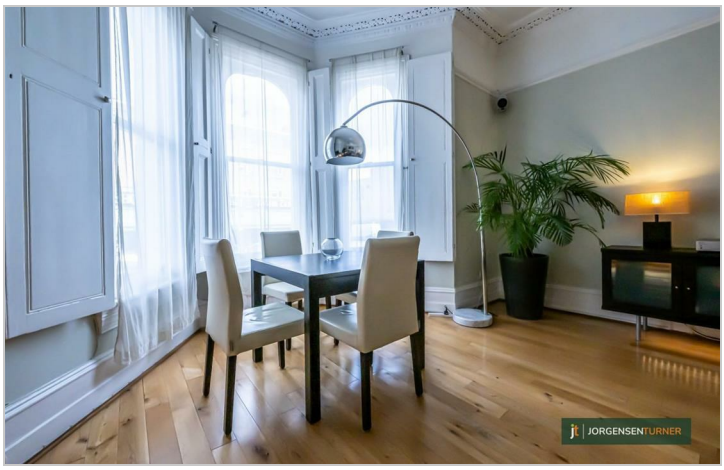

Summary Description

AVAILABLE Jorgensen Turner is proud to offer this stunning modern and stylish two double bedroom raised ground floor apartment. Perfect for a couple, or small family. Offered part furnished this gorgeous flat is just minutes away from all the wonderful transport links, cafes and shops Shepherds Bush has to offer. Early viewing are highly recommended.

Council Tax Band C—Hammersmith & Fulham. Offered part furnished

Deposit: One weeks' rent to reserve, with a security deposit of either 5 weeks' rent (for properties under £50,000pa) or 6 weeks' rent (for those over £50,000pa).

Area Map

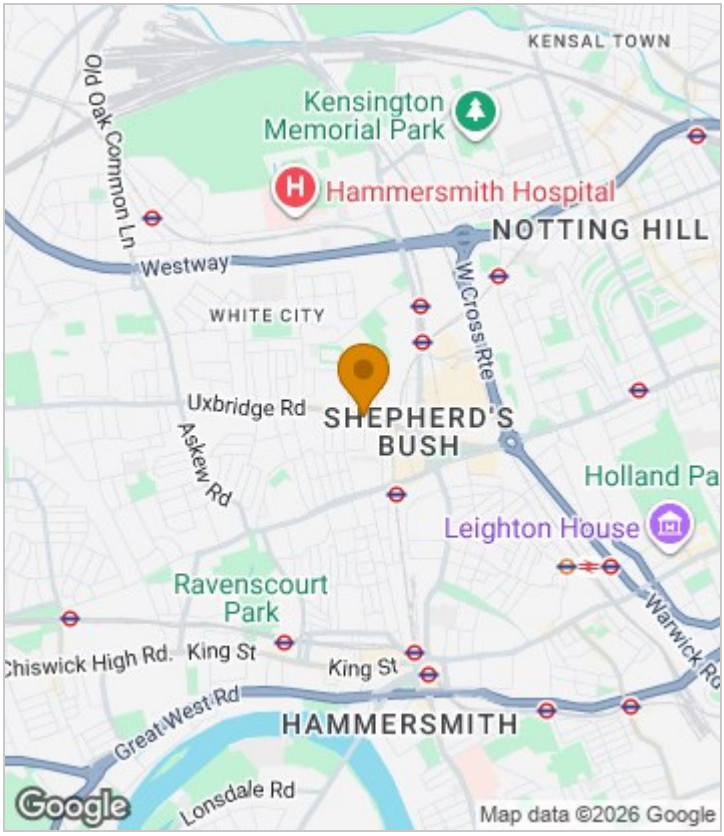

ABCDE
FGHIJK
LMNOP
QRSTU
VWXYZ
ÅÄÖ

Floor Plan

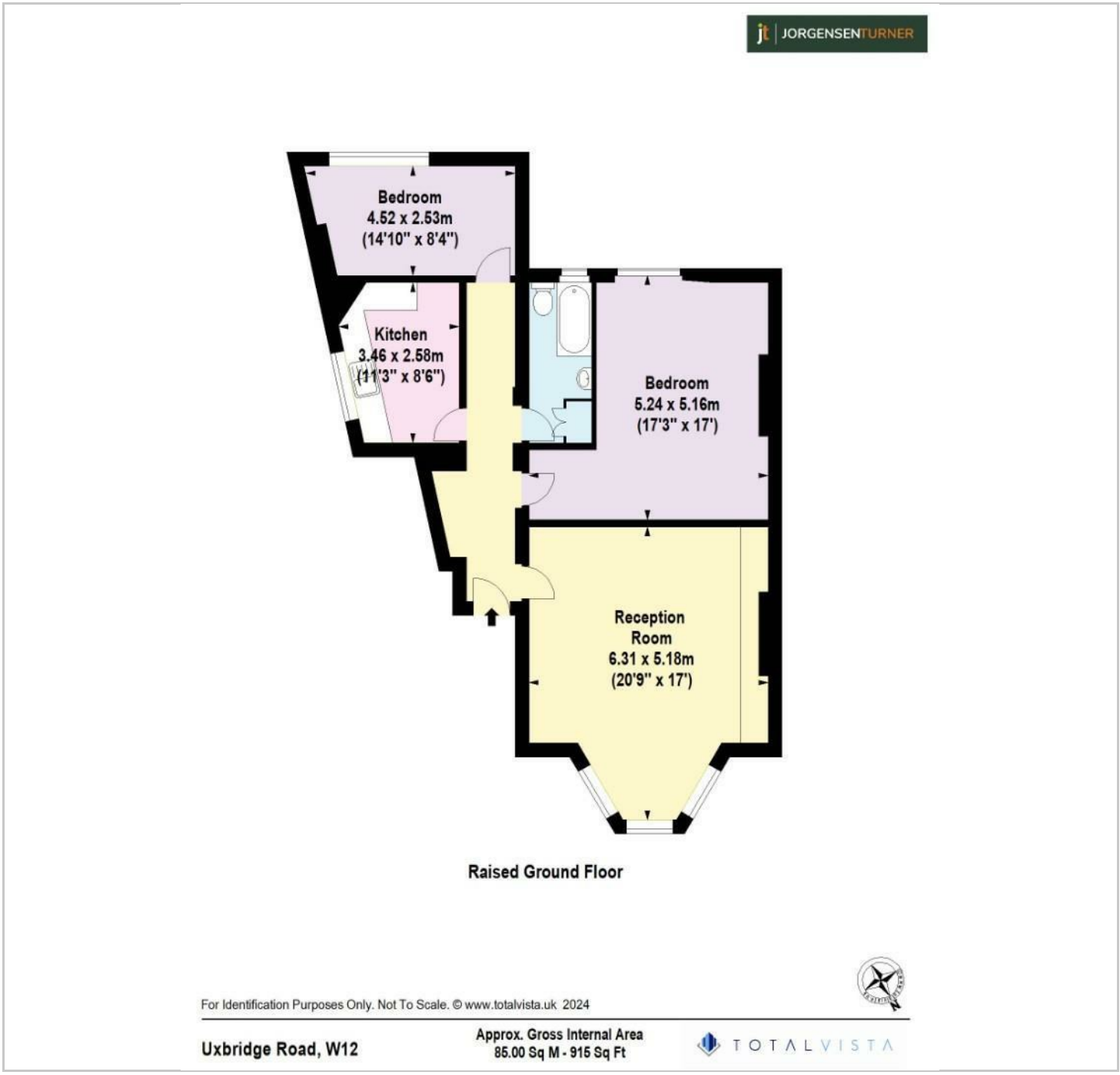

Energy Efficiency Graph

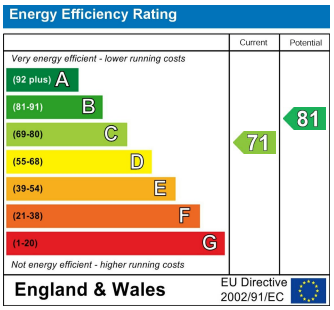

Viewing

Please contact our Lettings SB Office on 0208 740 8740 if you wish to arrange a viewing appointment for this property or require further information.

- TWO DOUBLE BEDROOM
- SPACIOUS LIVING AND DINING AREA
- MODERN KITCHEN
- EXCELLENT TRANSPORT LINKS AND AMENITIES
- WOOD FLOORING THROUGHOUT
- PART-FURNISHED
- AVAILABLE 18TH NOVEMBER 2026

For further information contact:
Lettings SB, 234 Uxbridge Road, Shepherds Bush, London, W12 7JD
Tel: 0208 740 8740 Email: enquiries@jorgensenturner.com
https://www.jorgensenturner.com/

Disclaimer

These particulars, whilst believed to be accurate are set out as a general outline only for guidance and do not constitute any part of an offer or contract. Intending purchasers should not rely on them as statements of representation of fact, but must satisfy themselves by inspection or otherwise as to their accuracy. No person in this firms employment has the authority to make or give any representation or warranty in respect of the property.