

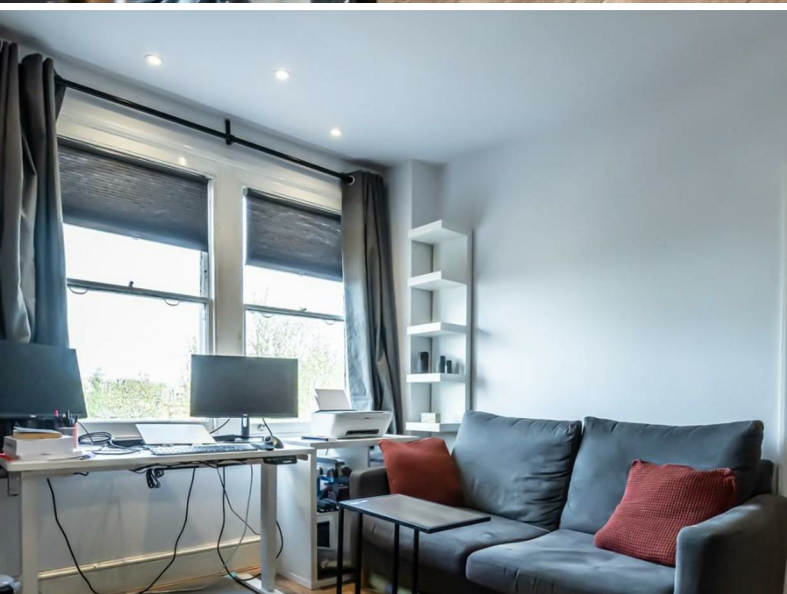

jt | JORGENSENTURNER



Goodwin Road, London

£1,650 Per Month

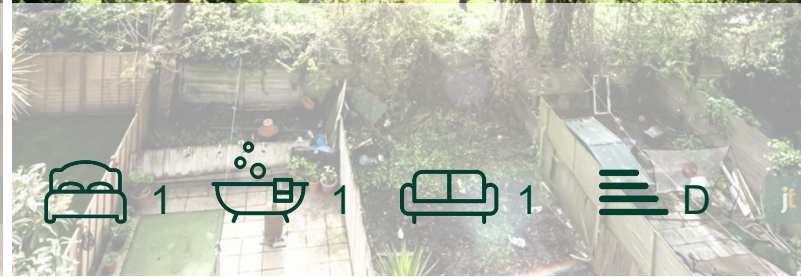

jt



1



1



1



D

jt

Goodwin Road, London

£1,650 Per Month



Summary Description

Jorgensen Turner Estate Agents are thrilled to introduce to the market this beautiful Victorian conversion apartment nestled amidst the historical tapestry of Shepherd's Bush. This one-bedroom apartment spans 400sqft and is accompanied by its seamless blend of contemporary design and classic architectural elements.

The heart of this beautiful property is a gorgeous reception area, bathed in natural light through expansive windows, featuring natural wood flooring and bespoke shelving, making it an idyllic setting for both entertaining guests in the evening, as well as peaceful evenings in. The kitchen, a testament of modern efficiency, boasts built-in appliances set against sleek white cabinetry, reflecting the home's overarching theme of refined sleekness.

A notable highlight is the apartment's direct outlook onto Cathnor Park, offering a lush green backdrop that contrasts beautifully with the urban environment. This unique feature ensures you can enjoy your own slice of peacefulness, right in the heart of the city.

Situated on Goodwin Road, this apartment is moments away from Shepherd's Bush's dynamic array of amenities and superb transport links. This recently renovated property is offered with flexible furnishing options, providing the perfect canvas for personal expression, and is ready to welcome residents seeking a lifestyle marked by comfort and connectivity.

Available for immediate occupancy, this apartment represents an unparalleled opportunity to live in one of London's most desirable neighbourhoods, capturing the very best of chic urban living.

Council Tax Band C—Hammersmith & Fulham.

Deposit: One weeks' rent to reserve, with a security deposit of either 5 weeks' rent (for properties under £50,000pa) or 6 weeks' rent (for those over £50,000pa).

Area Map

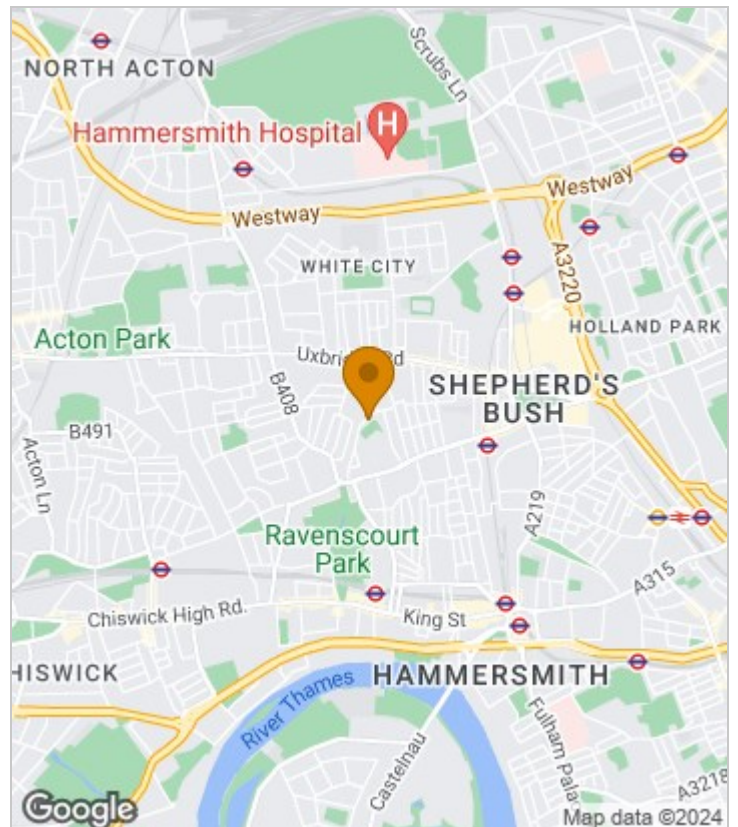



Floor Plan

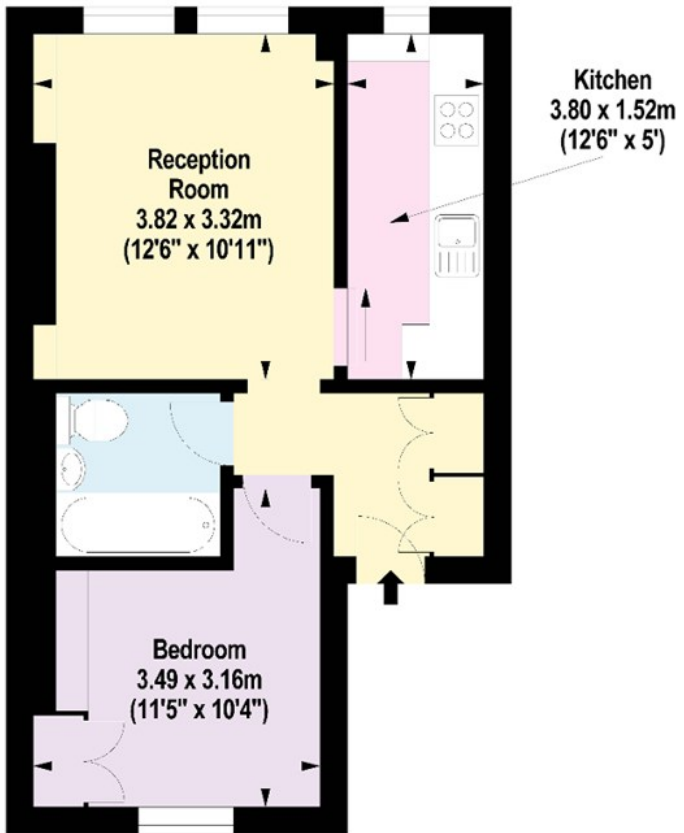

Second Floor

For Identification Purposes Only. Not To Scale. © www.totalvista.uk 2020



Goodwin Road, W12

Approx. Gross Internal Area
37.16 Sq M - 400 Sq Ft



Energy Efficiency Graph

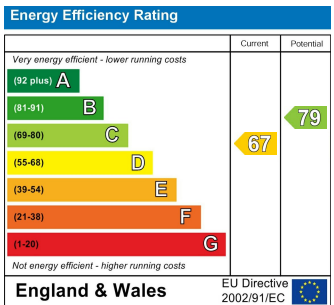

Viewing

Please contact our Lettings SB Office on 0208 740 8740 if you wish to arrange a viewing appointment for this property or require further information.

- VICTORIAN PERIOD CONVERSION
- NATURAL LIGHT-FILLED RECEPTION AREA
- INTEGRATED APPLIANCES IN KITCHEN
- FANTASTIC LOCATION
- FLEXIBLE FURNISHING OPTIONS
- 400sqft ONE-BEDROOM LAYOUT
- BEAUTIFUL NATURAL WOOD FLOORING
- BEAUTIFUL VIEWS OVER CATHNOR PARK
- AVAILABLE MID-APRIL

For further information contact:

Lettings SB, 234 Uxbridge Road, Shepherds Bush, London, W12 7JD

Tel: 0208 740 8740 Email: enquiries@jorgensenturner.com

<https://www.jorgensenturner.com/>

Disclaimer

These particulars, whilst believed to be accurate are set out as a general outline only for guidance and do not constitute any part of an offer or contract. Intending purchasers should not rely on them as statements of representation of fact, but must satisfy themselves by inspection or otherwise as to their accuracy. No person in this firms employment has the authority to make or give any representation or warranty in respect of the property.

