Jorgensen Turner

Sales, Lettings & Property Management

Godolphin Road, Shepherds Bush, London, W12 8JN, UK

£1,700 Per Month

1 1 0 C

Godolphin Road, Shepherds Bush, London, W12 9JN, UK

£1,700 Per Month

Summary Description

NEW TO THE MARKET **FURNISHED** Jorgensen Turner Estate Agents, Shepherd's Bush, are delighted to present this excellent value one-bedroom top floor flat.

The property is bright and well-presented throughout, comprising a spacious reception room, a generous kitchen, a modern bathroom suite, and a good-sized double bedroom. With plenty of natural light and offered fully furnished, this flat is a must-see.

Ideally located just moments from the shops, restaurants and transport links of vibrant Shepherd's Bush, yet set on a quiet residential street, it offers the best of both worlds.

Deposit: A holding deposit equivalent to one week's rent is required to secure the property.

Area Map

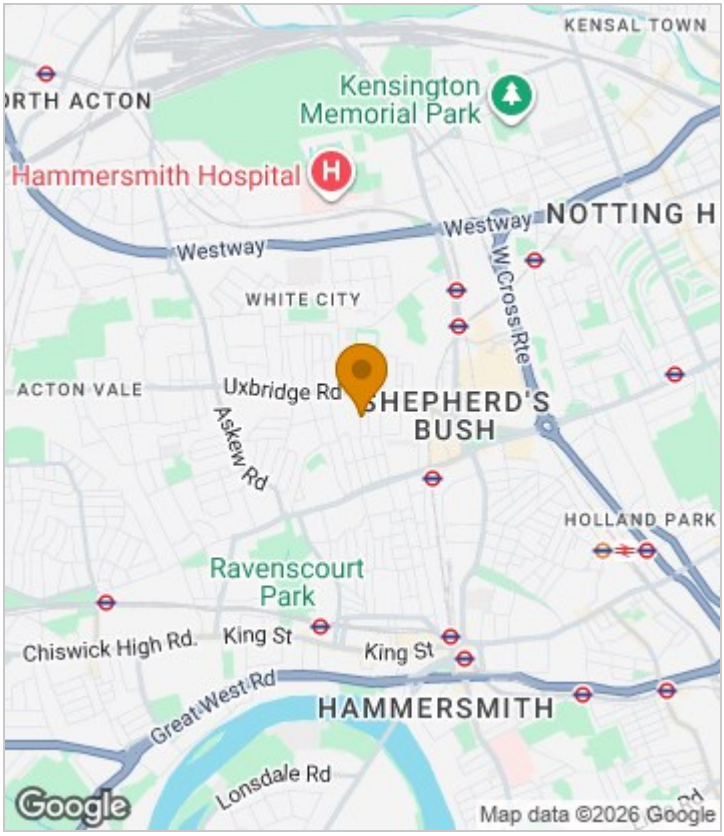

Floor Plan

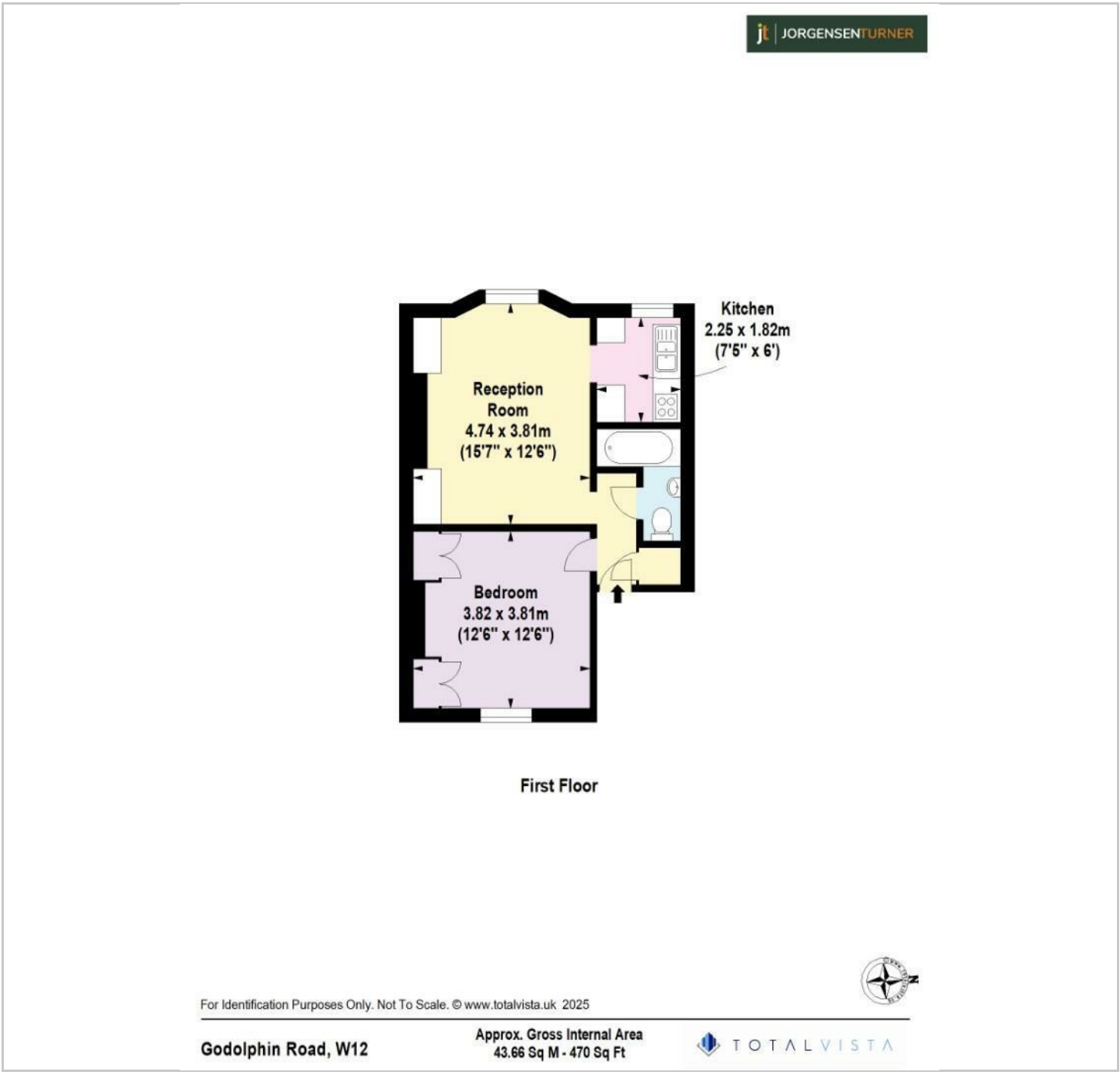

Energy Efficiency Graph

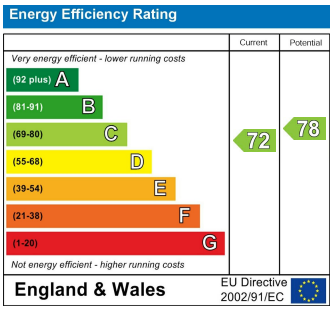

Viewing

Please contact our Lettings SB Office on 0208 740 8740 if you wish to arrange a viewing appointment for this property or require further information.

- BRIGHT AND AIRY
- CLOSE TO TRANSPORT LINKS
- QUIET RESIDENTIAL ROAD
- AVAILABLE 1ST OF SEPTEMBER
- EPC RATING: C

For further information contact:
Lettings SB, 234 Uxbridge Road, Shepherds Bush, London, W12 7JD
Tel: 0208 740 8740 Email: enquiries@jorgensenturner.com
https://www.jorgensenturner.com/

Disclaimer

These particulars, whilst believed to be accurate are set out as a general outline only for guidance and do not constitute any part of an offer or contract. Intending purchasers should not rely on them as statements of representation of fact, but must satisfy themselves by inspection or otherwise as to their accuracy. No person in this firms employment has the authority to make or give any representation or warranty in respect of the property.