Jorgensen Turner

Sales, Lettings & Property Management

Oaklands Grove, Shepherds Bush, W12

£2,149 Per Month

2 1 1

Oaklands Grove, Shepherds Bush, W12

£2,149 Per Month

Summary Description

** STILL AVAILABLE ** Jorgensen Turner estate agents Shepherds Bush is pleased to present this two double bedroom first floor maisonette. The flat comprises; a modern and bright open-plan kitchen and reception room, two very good sized double bedrooms, a contemporary bathroom and access to a small patio garden.

The location is well-served by a number of excellent independent shops, coffee shops (Proud Mary's), bars and pubs (The Hawthorn) along the Uxbridge Road. Transport wise the property is well served by the Central Line (White City & Shepherds Bush), the Circle Line & Hammersmith & City Line (Shepherds Bush Market and Wood Lane) and London Overground (Shepherds Bush).The Westfield shopping centre is also only a short walk away from the property offering every retail store you could wish for. For the motorist the A4 and A40 are close by for easy access out to the West and North West of London.

Offered to the market furnished and available 27th of November, early viewings are highly recommended.

Deposit: A holding deposit of 1 weeks rent will be required to secure the property and a Security deposit of 5 weeks rent (for rents under £50,000 pa) or 6 weeks (for rents over £50,000 pa)

Area Map

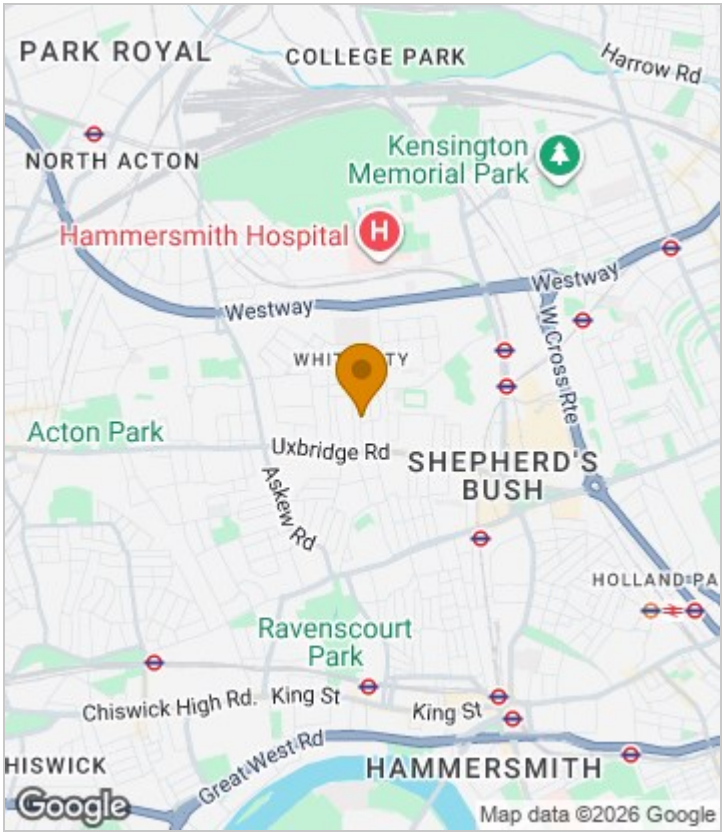

Floor Plan

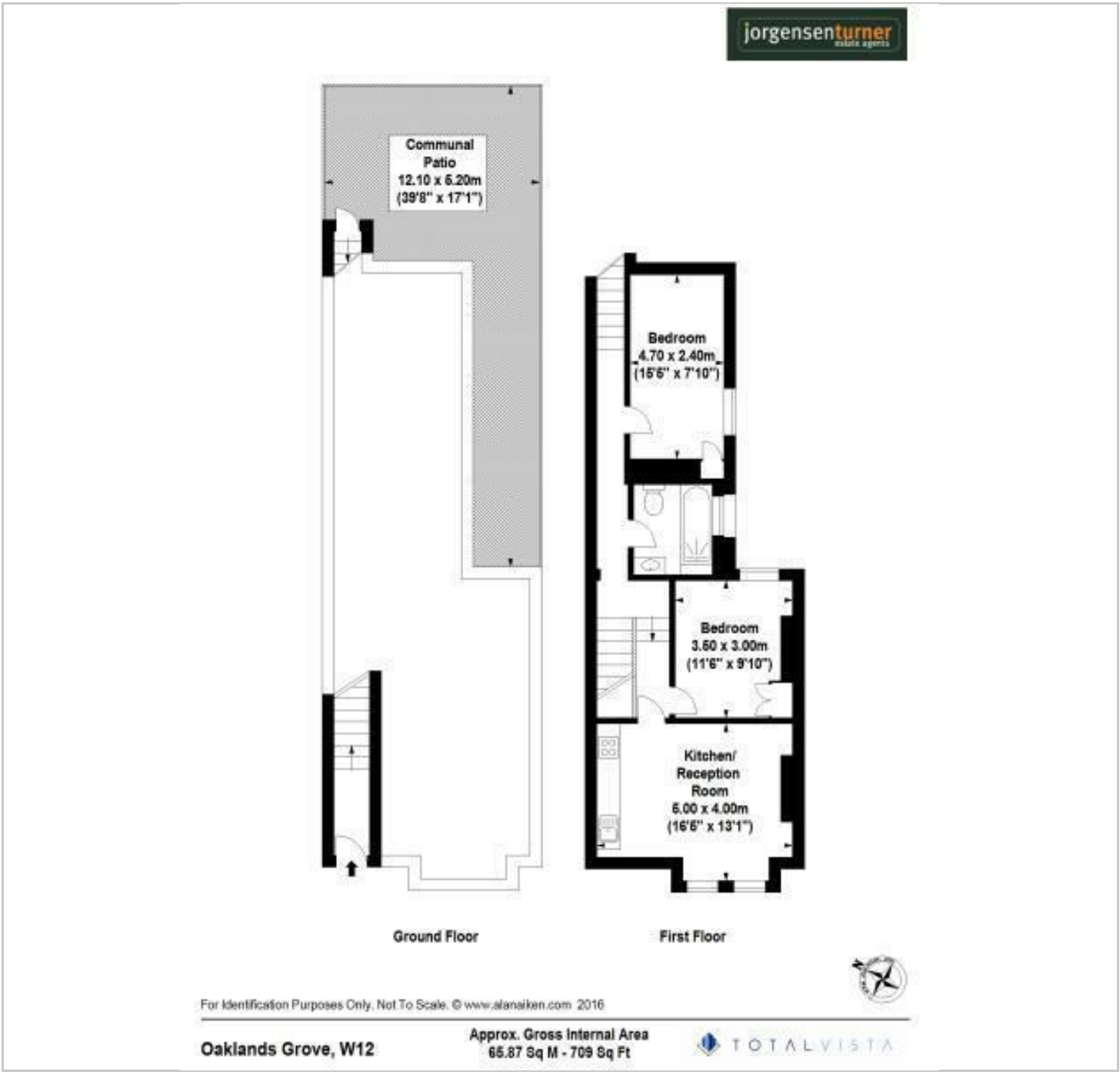

Energy Efficiency Graph

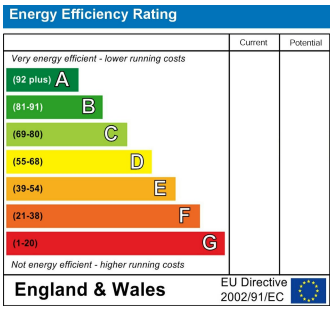

Viewing

Please contact our Lettings SB Office on 0208 740 8740 if you wish to arrange a viewing appointment for this property or require further information.

- Two double bedrooms
- Furnished
- Walking distance to multiple tube stations
- Available 27th of November 2026
- Patio garden
- Sought after *Groves* Location
- Close to local amenties

For further information contact:
Lettings SB, 234 Uxbridge Road, Shepherds Bush, London, W12 7JD
Tel: 0208 740 8740 Email: enquiries@jorgensenturner.com
https://www.jorgensenturner.com/

Disclaimer

These particulars, whilst believed to be accurate are set out as a general outline only for guidance and do not constitute any part of an offer or contract. Intending purchasers should not rely on them as statements of representation of fact, but must satisfy themselves by inspection or otherwise as to their accuracy. No person in this firms employment has the authority to make or give any representation or warranty in respect of the property.