Jorgensen Turner

Sales, Lettings & Property Management







Warbeck Road, Shepherds Bush, W12

£1,900 Per Week

1 1 1 D

Warbeck Road, Shepherds Bush, W12

£1,900 Per Week

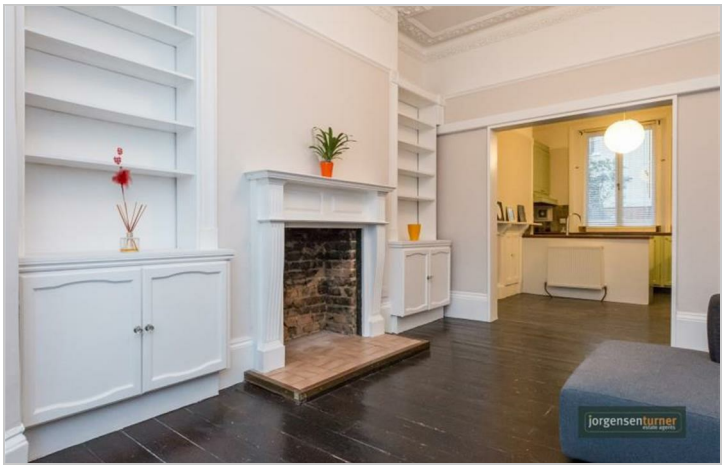







Summary Description

GARDEN FLAT Jorgensen Turner estate agents Shepherds Bush are proud to present this one double bedroom flat on the ground floor of a period conversion. Offering many period features throughout and stripped flooring, the property comprises; a good sized open plan bright reception with modern eat in kitchen, double bedroom and bathroom. Further benefits include a private garden. Situated on a lovely residential road this flat is ideal for local transport and amenities of Shepherds Bush. This flat is a must see and is available 24th October 2026 viewings are highly recommended.

Extra basement storage space.

Council Tax Band C—Hammersmith and Fulham.

Deposit: One weeks' rent to reserve, with a security deposit of either 5 weeks' rent (for properties under £50,000pa) or 6 weeks' rent (for those over £50,000pa).

Area Map

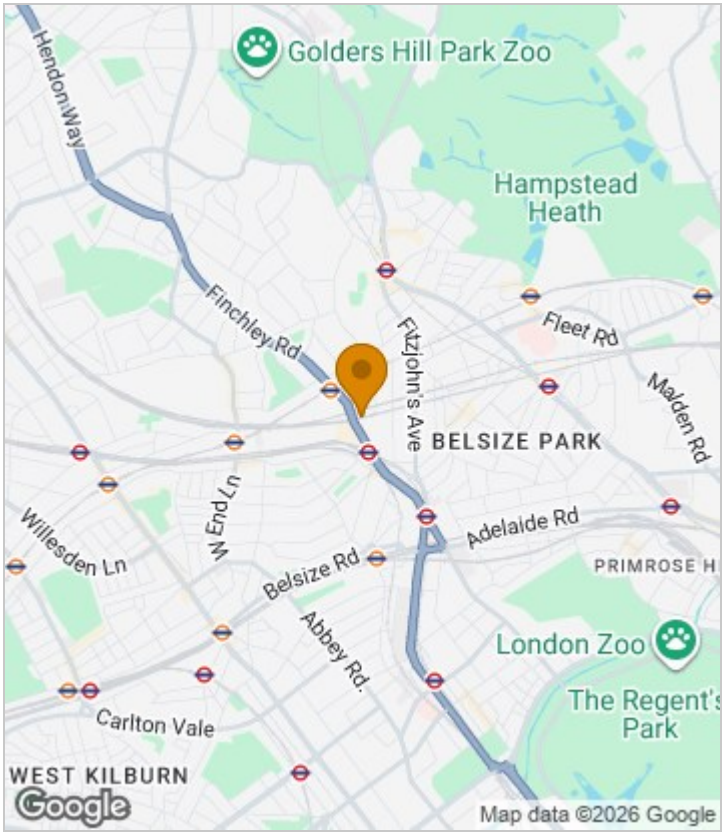



Floor Plan



Energy Efficiency Graph

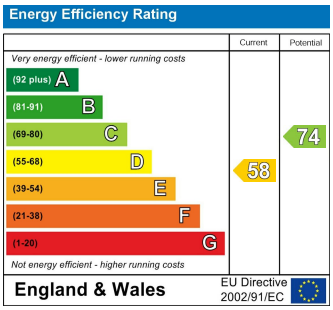

Viewing

Please contact our Lettings SB Office on 0208 740 8740 if you wish to arrange a viewing appointment for this property or require further information.

- GARDEN FLAT
- SOUGHT AFTER LOCATION
- MOMENTS FROM SHEPHERDS BUSH MARKET TUBE
- UNFURNISHED
- EXTRA BASEMENT STORAGE
- AVAILABLE 24th OCTOBER 2026
- COUNCIL TAX BAND C

For further information contact:
Lettings SB, 234 Uxbridge Road, Shepherds Bush, London, W12 7JD
Tel: 0208 740 8740 Email: enquiries@jorgensenturner.com
https://www.jorgensenturner.com/

Disclaimer

These particulars, whilst believed to be accurate are set out as a general outline only for guidance and do not constitute any part of an offer or contract. Intending purchasers should not rely on them as statements of representation of fact, but must satisfy themselves by inspection or otherwise as to their accuracy. No person in this firms employment has the authority to make or give any representation or warranty in respect of the property.