Jorgensen Turner

Sales, Lettings & Property Management







Willow Vale, Shepherds Bush, W12

£2,445 Per Month

2 1 1

Willow Vale, Shepherds Bush, W12

£2,445 Per Month









Summary Description

** NEW TO THE MARKET ** Jorgensen Turner estate agents Shepherds Bush are proud to present this superb two double bedroom flat. This magnificent apartment is split over top two floors of this beautiful conversion and offers luxury accommodation on a quiet residential road. The first floor offers a master bedroom, second double bedroom and a beautiful shower suite. The top floor benefits from a spacious plan reception room with additional WC, stunning modern kitchen leading onto a large private roof terrace. This unique property is available from 24th September 2026. It is located within easy access to Shepherds Bush stations and all the amenities of Shepherds Bush. Early viewings are highly recommended.

Council Tax Band D—Hammersmith and Fulham.

Deposit: One weeks' rent to reserve, with a security deposit of either 5 weeks' rent (for properties under £50,000pa) or 6 weeks' rent (for those over £50,000pa).

Area Map

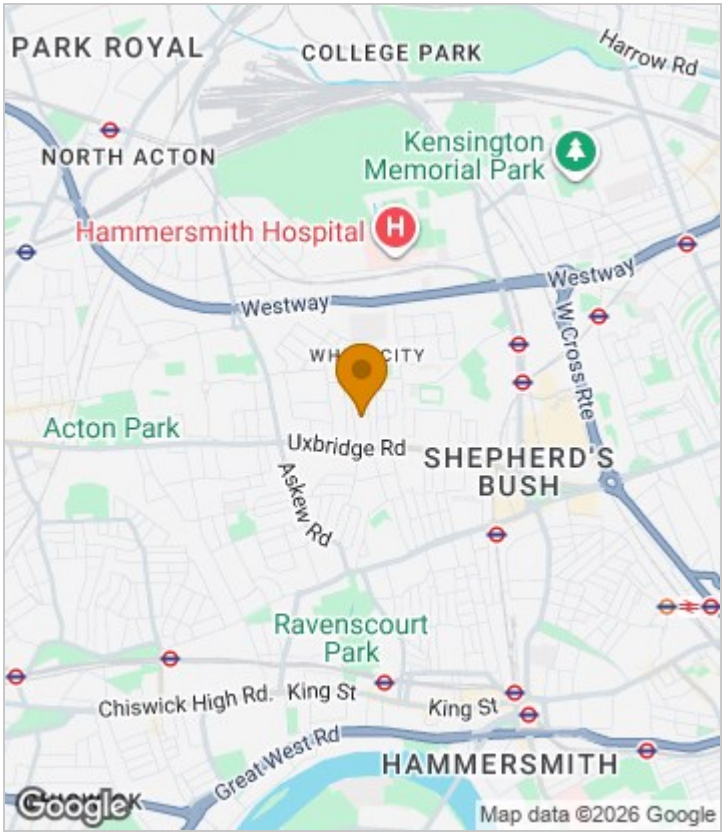

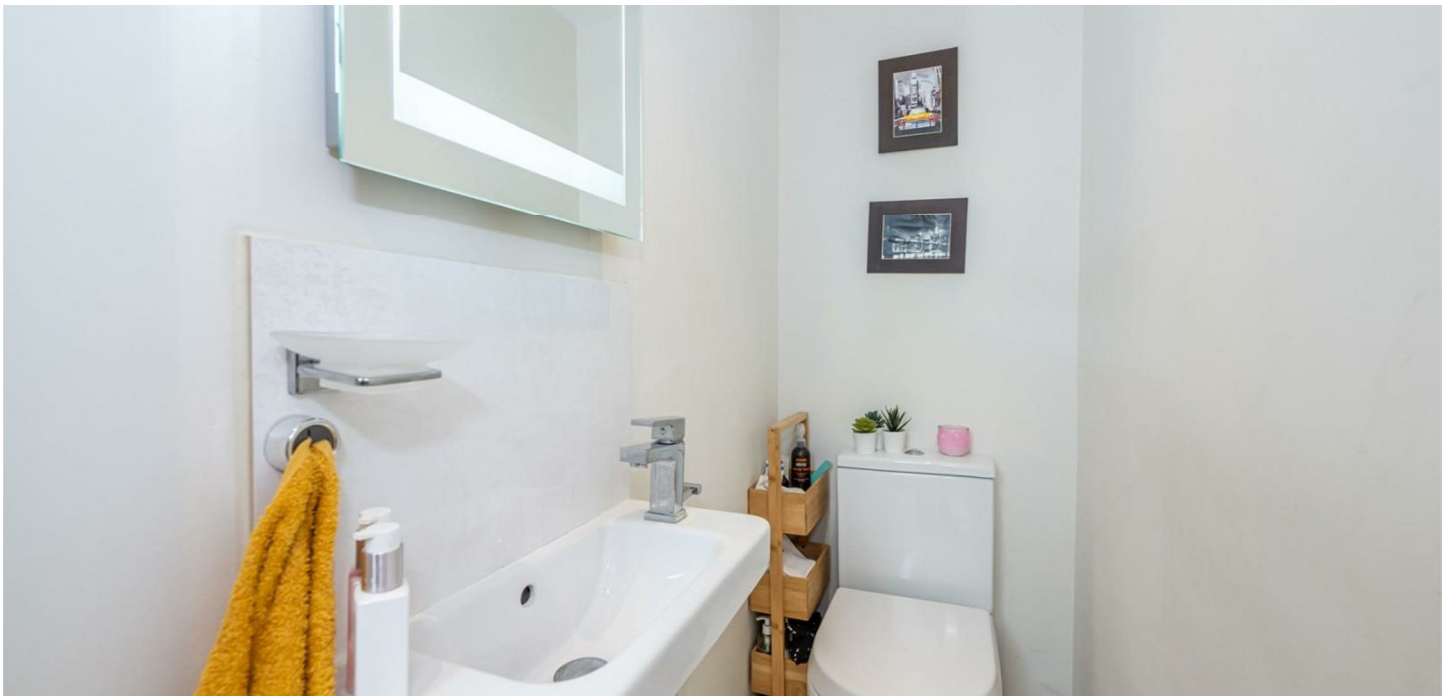





Floor Plan

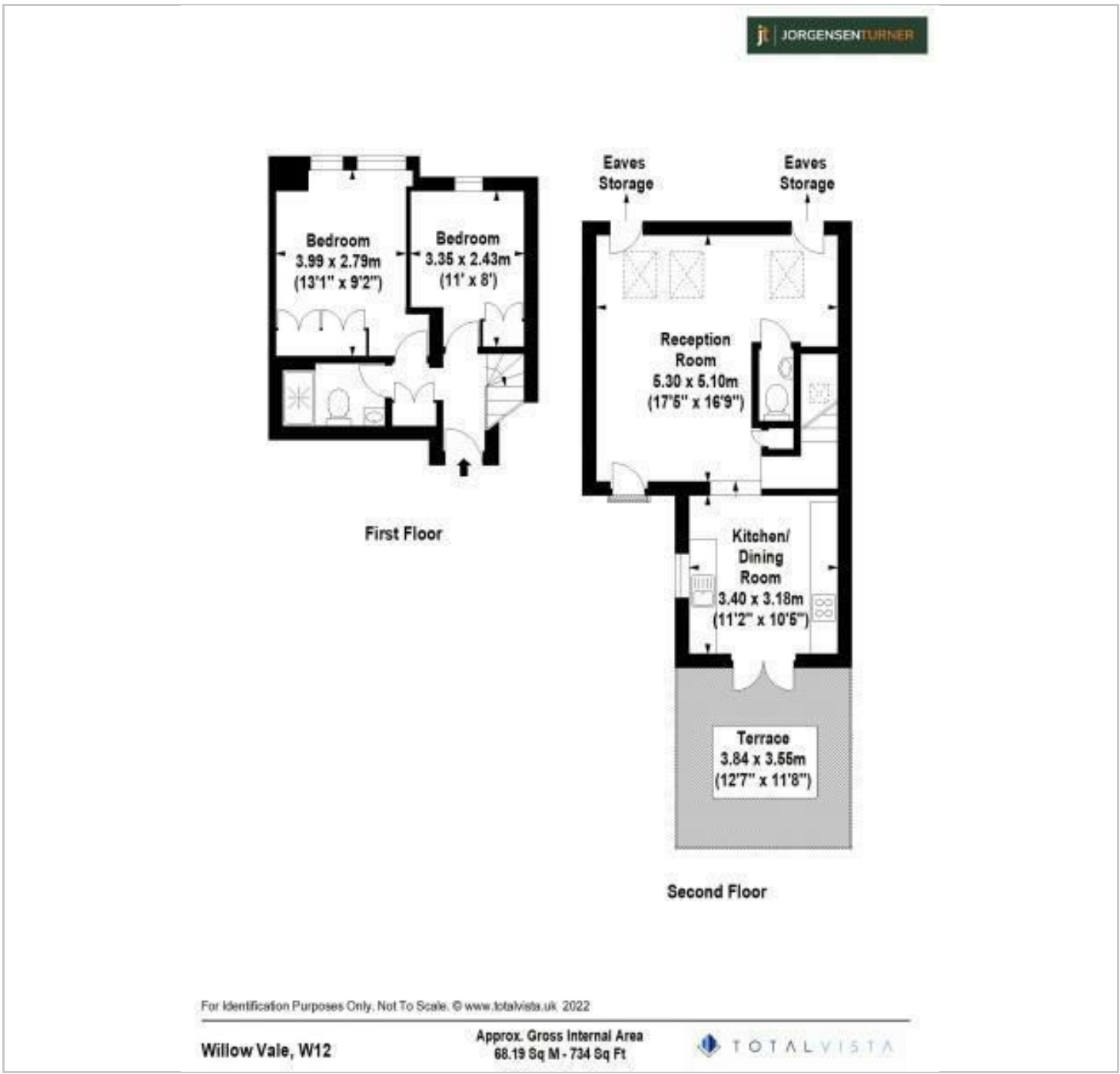

Energy Efficiency Graph

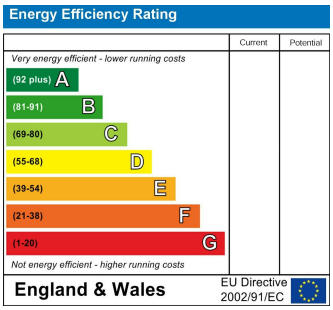

Viewing

Please contact our Lettings SB Office on 0208 740 8740 if you wish to arrange a viewing appointment for this property or require further information.

- Two double bedrooms
- Unfurnished
- Modern and stylish
- Large roof terrace
- Spilt level flat
- Available 29th September 2026

For further information contact:
Lettings SB, 234 Uxbridge Road, Shepherds Bush, London, W12 7JD
Tel: 0208 740 8740 Email: enquiries@jorgensenturner.com
https://www.jorgensenturner.com/

Disclaimer
These particulars, whilst believed to be accurate are set out as a general outline only for guidance and do not constitute any part of an offer or contract. Intending purchasers should not rely on them as statements of representation of fact, but must satisfy themselves by inspection or otherwise as to their accuracy. No person in this firms employment has the authority to make or give any representation or warranty in respect of the property.