Jorgensen Turner

Sales, Lettings & Property Management

Garden Flat, 1 Macroom Road, Maida Vale, London

Offers In Excess Of £500,000

2 1 1 D

Garden Flat, 1 Macroom Road, Maida Vale, London

Offers In Excess Of £500,000

Summary Description

*** GUIDE PRICE £500,000 - £520,000***
UNMODERNISED TWO BEDROOM GARDEN FLAT.
If yo are looking for an exciting opportunity to create the home of your dreams then this is very worthy of consideration. The property currently offers 667 sq ft of living accommodation and has the possibility to further extend whilst retaining the side access. (Subject to the necessary consents)..

Macroom road is an attractive residential road which is quietly tucked in out of the way, whilst being very accessible to both Queens Park and Maida Vale, with all of their sought after attributes. The building is an attractive three storey end of terrace Victorian property with a benefit of the share of the freehold and a long lease. The property is available with no onward chain.

Initial viewings will take place on Friday 25th and Saturday 26th September. If you would like to arrange a viewing please contact Jorgensen Turner, the sole agents for the property on 020 7604 4040.

Area Map

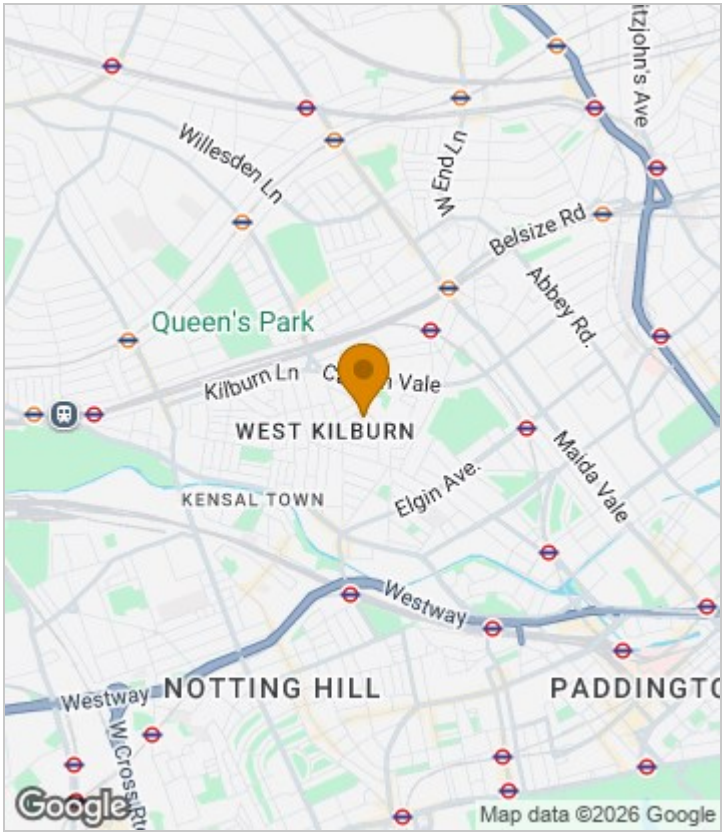

Floor Plan

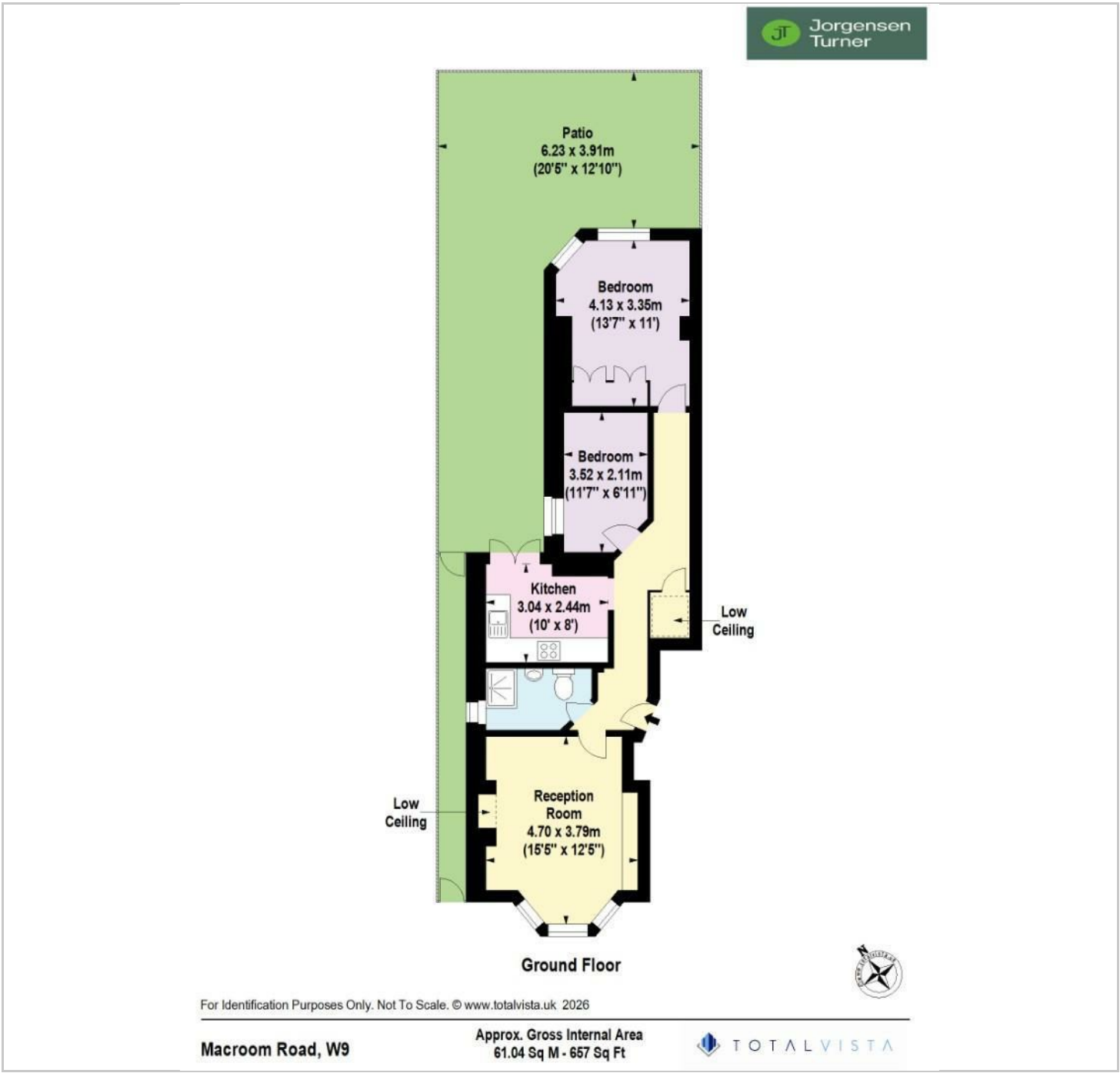

Energy Efficiency Graph

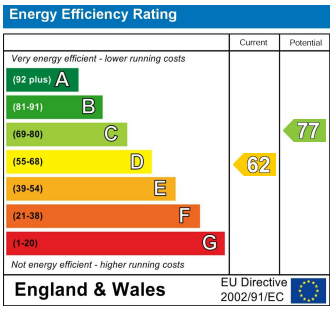

Viewing

Please contact our Sales QP Office on 0207 604 4040 if you wish to arrange a viewing appointment for this property or require further information.

For further information contact:
Sales QP, 2a Brondesbury Road, London, NW6 6AS
Tel: 0207 604 4040 Email: info@jorgensenturner.com https://www.jorgensenturner.com/

Disclaimer

These particulars, whilst believed to be accurate are set out as a general outline only for guidance and do not constitute any part of an offer or contract. Intending purchasers should not rely on them as statements of representation of fact, but must satisfy themselves by inspection or otherwise as to their accuracy. No person in this firms employment has the authority to make or give any representation or warranty in respect of the property.