

Fulmar Road

, Porthcawl, CF36 3PW

Price £385,000

4 1 2 C

Fulmar Road

, Porthcawl, CF36 3PW

This immaculately presented semi-detached bungalow offers a delightful blend of comfort and convenience. With no ongoing chain, this property is ready for you to make it your own.

As you enter, you are greeted by a welcoming hallway that leads to a cloakroom, enhancing the practicality of the home. The spacious dining room and inviting living room, complete with a sliding door that opens to the rear garden, provide ample space for relaxation and entertaining. The well-appointed kitchen is perfect for culinary enthusiasts, while the ground floor bedroom, which can also serve as a study, adds versatility to the layout.

Venturing upstairs, you will find three bedrooms, ensuring plenty of room for family or guests. A modern shower room completes the first floor, offering convenience and style.

The property boasts off-road parking and access to a garage, a valuable addition for those with vehicles or extra storage needs. The enclosed rear garden, primarily laid to lawn and adorned with a selection of planting, provides a serene outdoor space for leisure and enjoyment.

Situated in close proximity to local amenities, including schools, shops, and the beautiful beaches of Porthcawl, this bungalow is ideally located for both relaxation and recreation. This property is a wonderful opportunity for those seeking a comfortable home in a vibrant community.











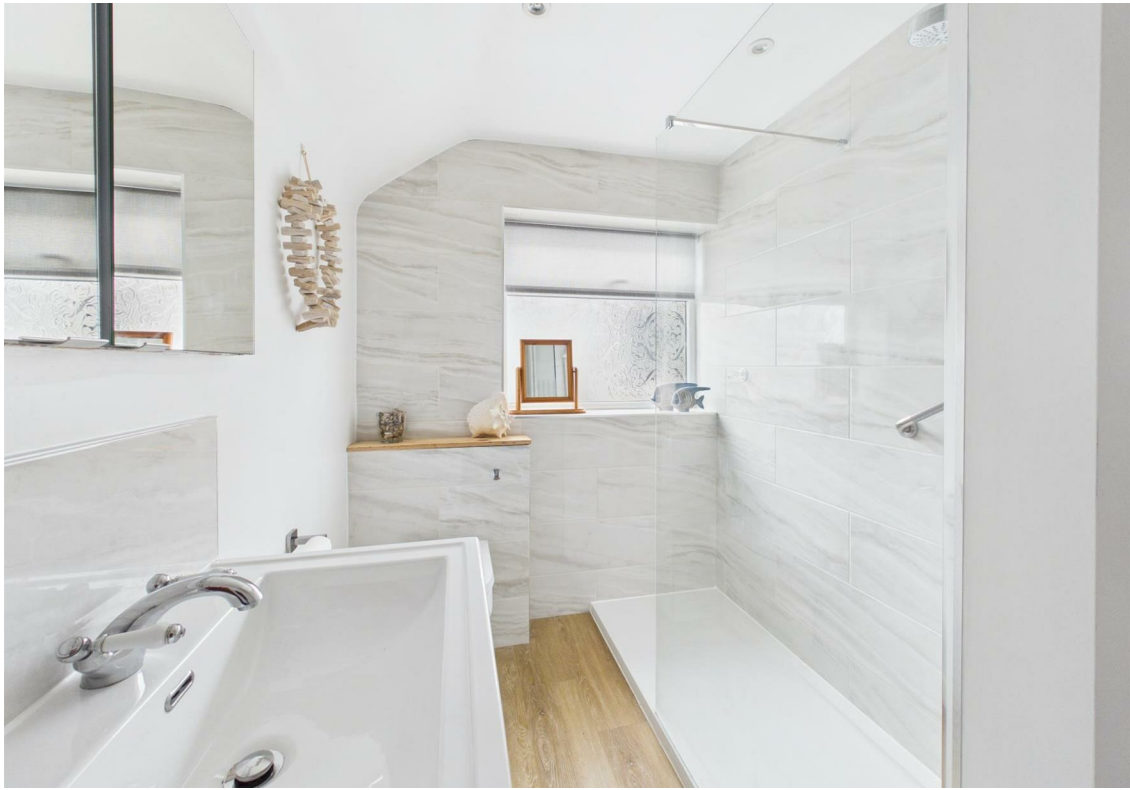

Floor Plan

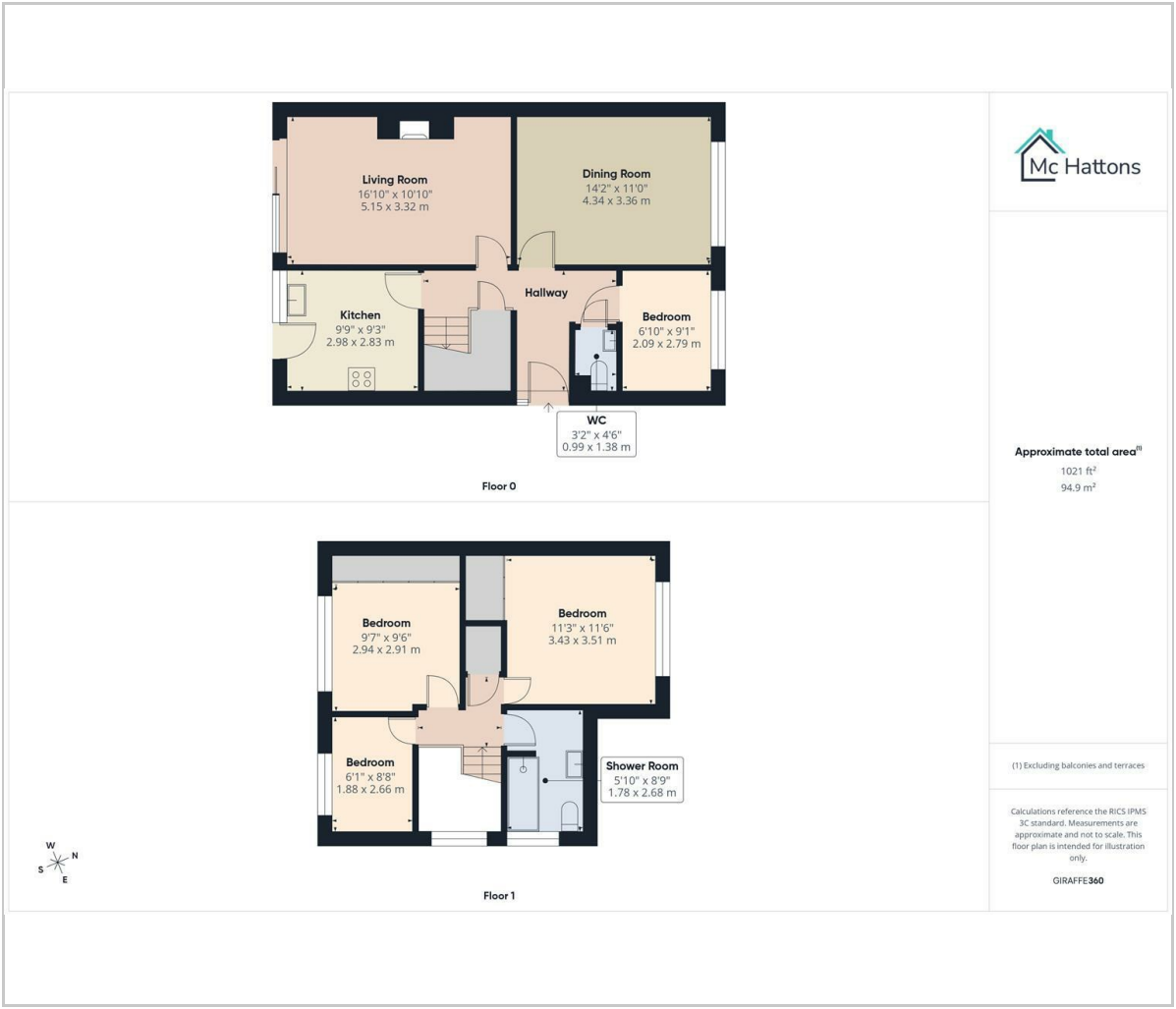

Area Map



Energy Efficiency Graph

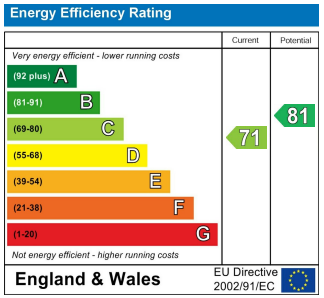

Viewing

Please contact our McHattons - Porthcawl Office on 01656 331577 if you wish to arrange a viewing appointment for this property or require further information.

These particulars, whilst believed to be accurate are set out as a general outline only for guidance and do not constitute any part of an offer or contract. Intending purchasers should not rely on them as statements of representation of fact, but must satisfy themselves by inspection or otherwise as to their accuracy. No person in this firms employment has the authority to make or give any representation or warranty in respect of the property.

10 Lias Road Porthcawl, CF36 3AH
Tel: 01656 331577 Email: enquiries@mchattons.co.uk www.mchattons.co.uk